

mrcarpet
DESIGN & FIT FLOORS

Job No: P26419
Name: Du Bois
Address:
Tel:
Sheet: (1 of 4)

Lingfield (Lakeland Herdwick)
Col. Lin-03A (Fornside)

Top BACK Bed 265 x 400
Cut Plan 695 x 400
960 x 400
= 38.40M²

Fomalux = 25M²
Durafit = 11M²
Whipping = 12.50Lm

* Cut to exact width & width
Ø Cut on site to leave equal 15cm Gap on either side.

Fit over Plan Stairs as shown below.

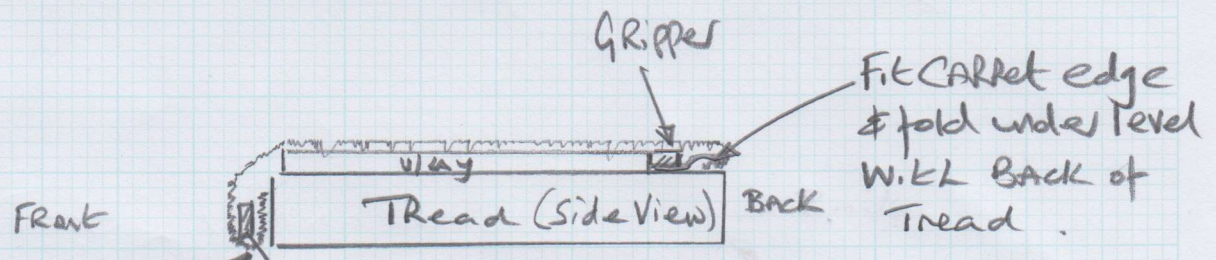

Nail gripper Through Carpet to face of step & fold carpet over & spray glue to treads.

Fit formalux in 2 Top Beds &
 Top landing & fit Durafit under
 STAIR Runners.

Job No: P26419
 Name: Du Bois
 Address:

Needs

New sledge Required T/OUT.

Tel:
 Sheet: 2 of 4

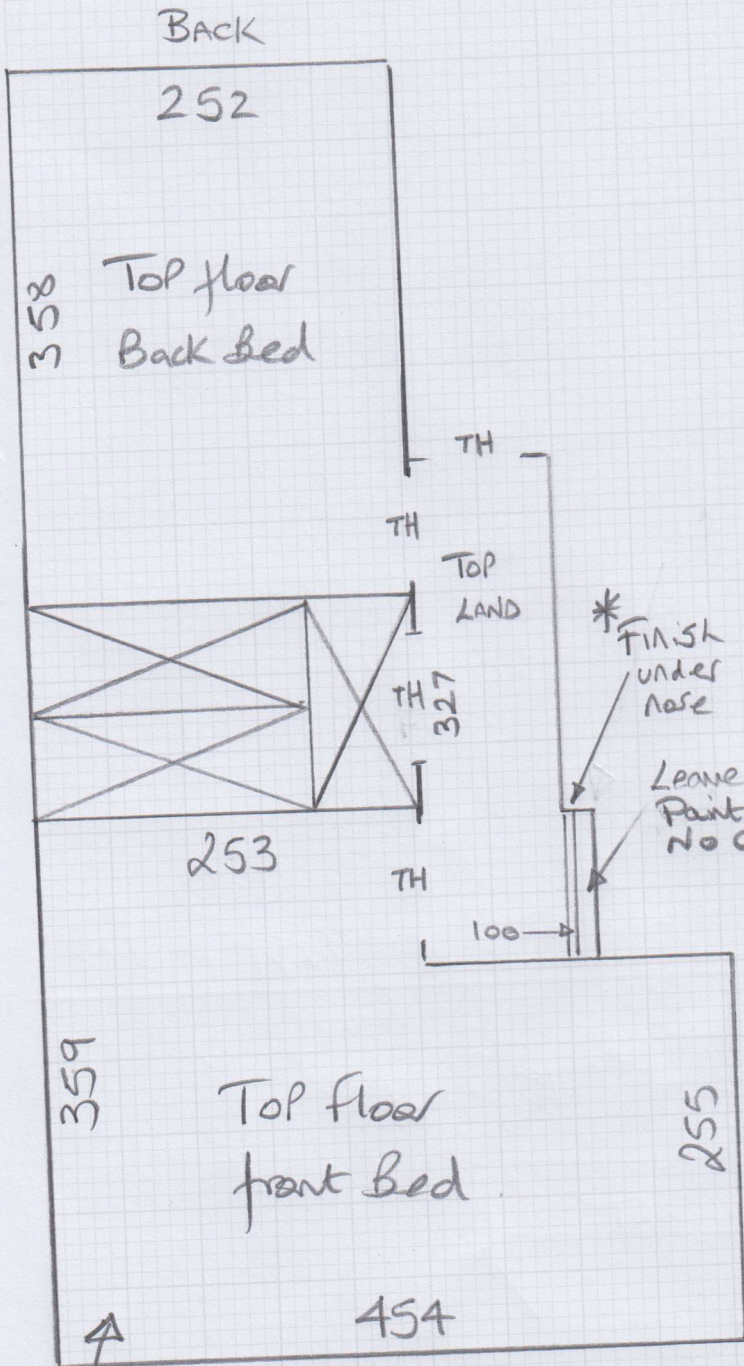

UPPER STAIRS

| | |
|------|-----------|
| W1 | 47 x 98 |
| W2 | 49 x 126 |
| W3 | 66 x 121 |
| W4 | 55 x 87 |
| STRS | 5233 x 88 |
| W5 | 53 x 97 |
| W6 | 53 x 126 |
| W7 | 55 x 127 |
| W8 | 53 x 83 |

* All STAIRS to be fitted as whipped edge runner on treads only with 15cm gap on both sides (See DRAWING)

* 2mm Texsound Soundproof u/LAY laid in both Beds
 Fit Gripper Through the u/LAY (Do NOT cut back at edge)
 u/LAY is overlapped & wrinkled in Places (Customer to sort before)

P26419
Du Bois
3 of 4



Soundproof Underlay

Customer to sort out overlaps & wrinkles in soundproof underlay beforehand. Nail gripper through the underlay, do NOT cut it back at the edge



Use Existing Wood Thresholds

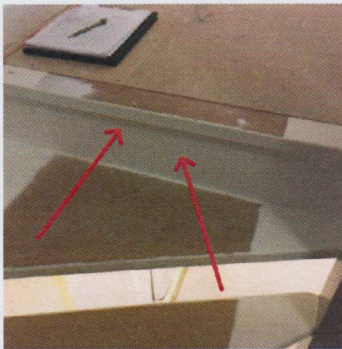

Top Riser

Top riser to be left painted (no carpet) Finish landing carpet under nose



Stair Runners

Fit whipped runner to stair treads only with 15cm gap on both sides

P26419
Du Bois

4 of 4



Stair Runners

Fit whipped runner to stair treads only with 15cm gap on both sides



Stair Runners

Fit whipped runner to stair treads only with 15cm gap on both sides

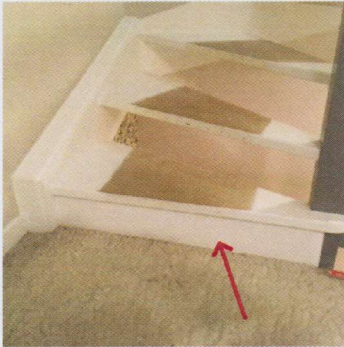

Bottom Step On Top Flight

Riser of bottom step on top flight to be left painted (no carpet)