

~~Georgina White & Co. Architects~~

P27287  
~~Georgina White & Co. Architects~~  
 LUCIE WHITE & Co.

1 of 3

HEATHCOTE TWIST

- HEA-218

Cut Plan = 635 x 600

SITTING ROOM = 800 x 400

1435 x 400

= 57.4m<sup>2</sup>

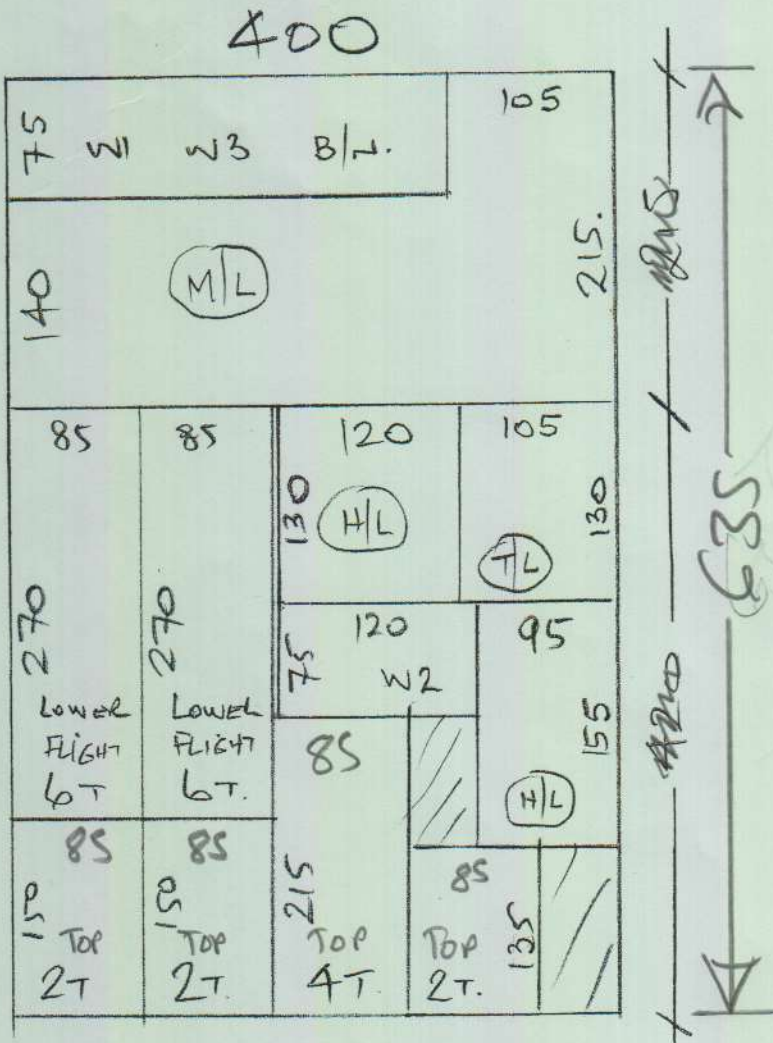

FAXED

05 FEB 2008

P27287  
~~Plumber~~  
~~Shower~~  
LUCIE WHITE & Co.

2 of 3

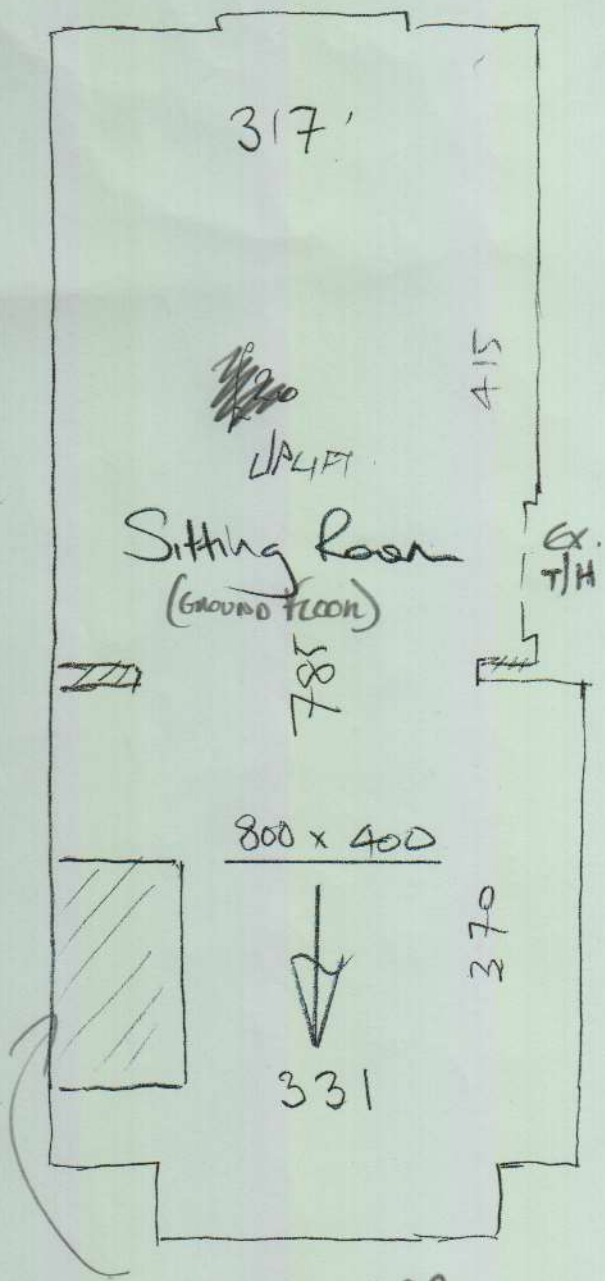

RAISED HEARTH  
BUT UP ✓

1ST FLOOR

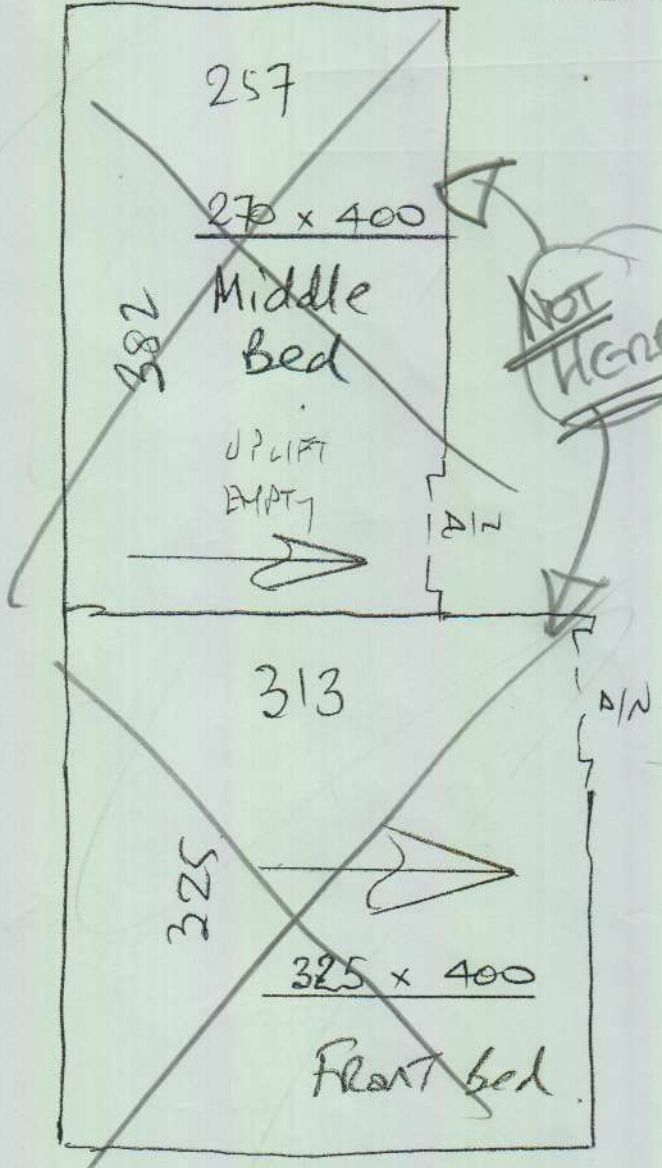

FRONT

FAXED  
10 JUL 2008

~~Quantity of Windows and Doors~~

P27287  
~~Quantity of Windows and Doors~~  
Lucie White & Co.

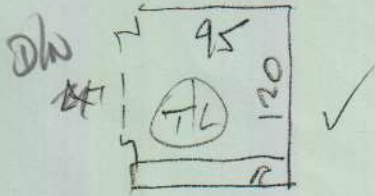

10 @ 51 x 74

H/L 115 x 110 ✓

H/L 145 x 85 ✓

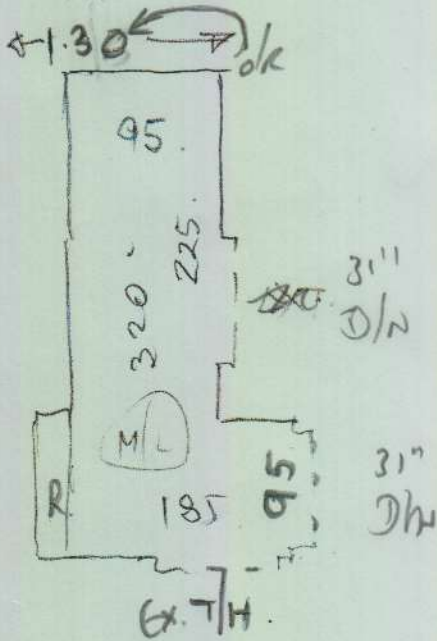

W1 60 x 95 ✓

W2 65 x 110 ✓

W3 65 x 75 ✓

12 @ 42 x 75 ✓

B/N 45 x 95 ✓

FAXED

05 FEB 2008