



P27370  
 BARNES  
 (10R3)

$$\begin{array}{r} \text{LINTON 40} \\ \hline - \text{LNT 40} \cdot 202 \\ \hline \end{array}$$

$$540 \times 400$$

$$255 \times 400$$

$$190 \times 400$$

$$985 \times 400$$

$$= 39.4 \text{ m}^2$$

**PHASE 2** = FIT ALL STAIRS  
 & LANDINGS

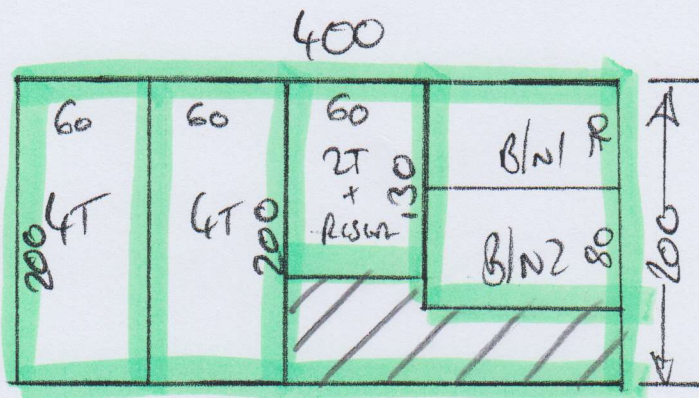

P27370  
BARNES

2 of 3

COTSWOLD STRAPE

- COT/STO 7

200 x 1000

28m<sup>2</sup>



CUT + SHAPED  
ON PHASE 1  
AS 60cm WIDE  
BOUND RUNNER

31 1/2 (LAMINATE)

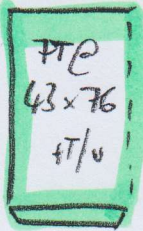
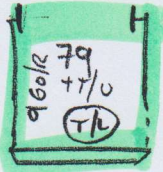

# PHASE 2 =

FIT ALL  
STAIRS &  
LANDINGS

P27370

BARNES

3 of 3

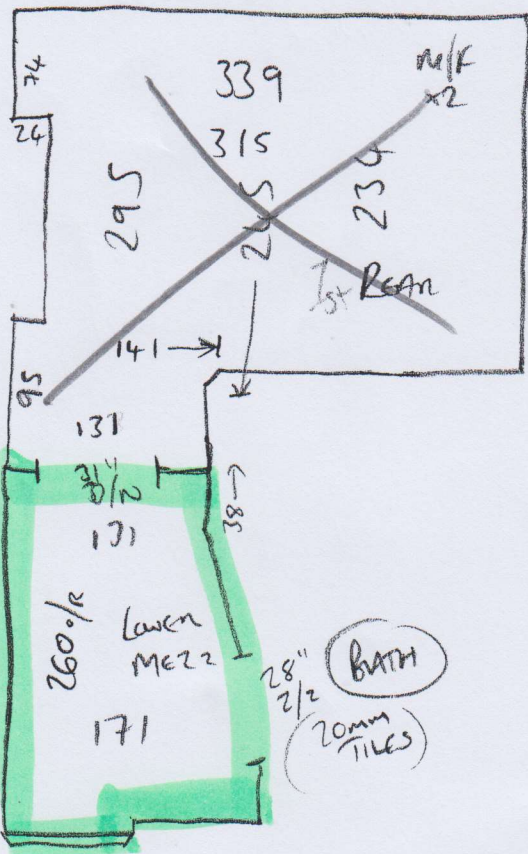
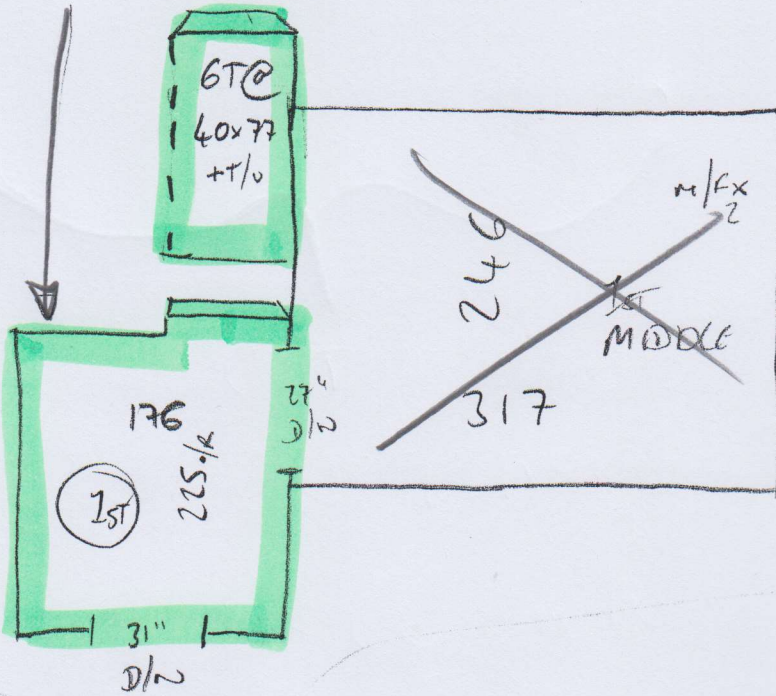

60cm WIDE  
RUNNER

Riser = 15x77

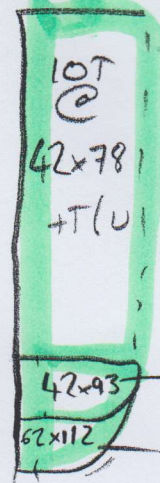

THIS FITS  
AS STRIPED 60cm  
RUNNER