

P27378  
IVI LTD

lot 7

HAVANA  
Col. HAV 04

Cut Plan 525 x 500  
= 26.25 m<sup>2</sup>

Binding = 32 Lin mtrs

Coil Matting  
Col. Blue

= 130 x 100

Fit Low tog Rubber to MASTER bed,  
Basement Bedroom & under all Runners

Fit Lux pu foam up/day to remaining  
4 Beds + ALL landings.

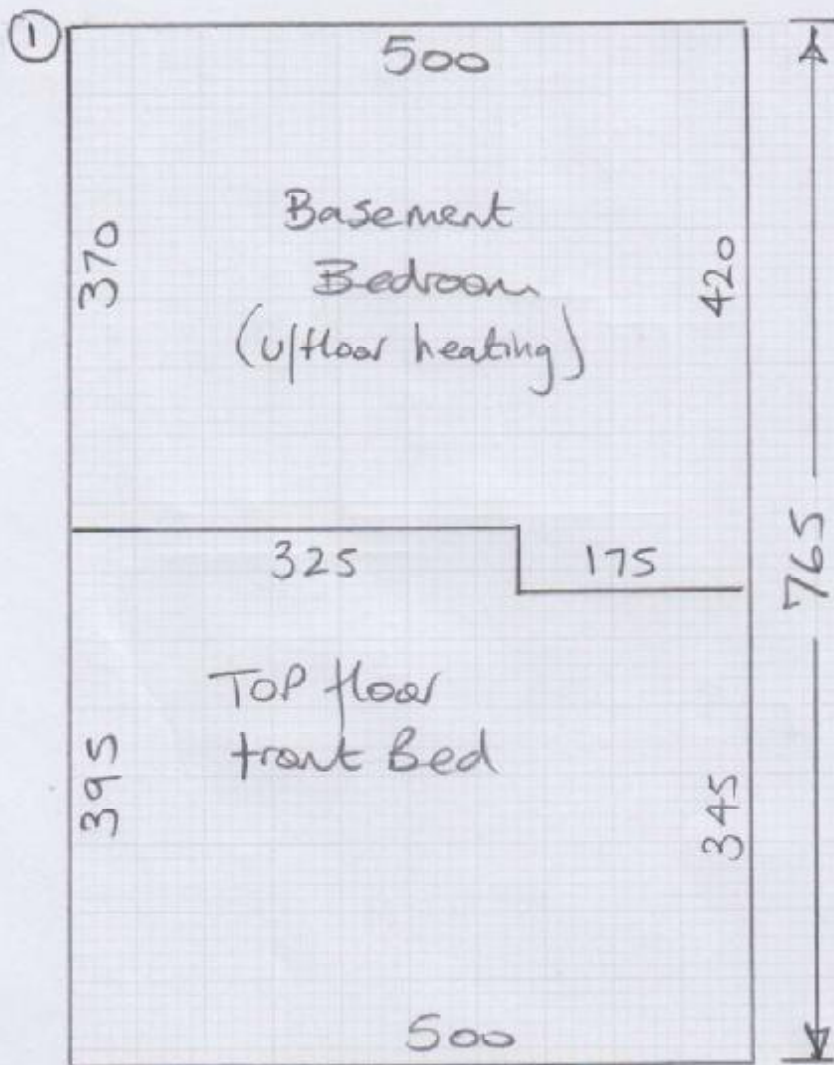

mrcarpet

Job No: P27378

Name: FVIZ LTD

Address:

Tel: (2 of 7)

Sheet:

---

Lulworth

---

Col. LW-28

Lulworth - LW-28

Cut Plan ①  $765 \times 500 = 3825 \text{ m}^2$

Cut Plan ②  $550 \times 500 = 2750 \text{ m}^2$

Cut Plan ③  $855 \times 400 = 3420 \text{ m}^2$

TOP Floor Middle Bed  $320 \times 400 = 1280 \text{ m}^2$

Total =  $112.75 \text{ m}^2$

②

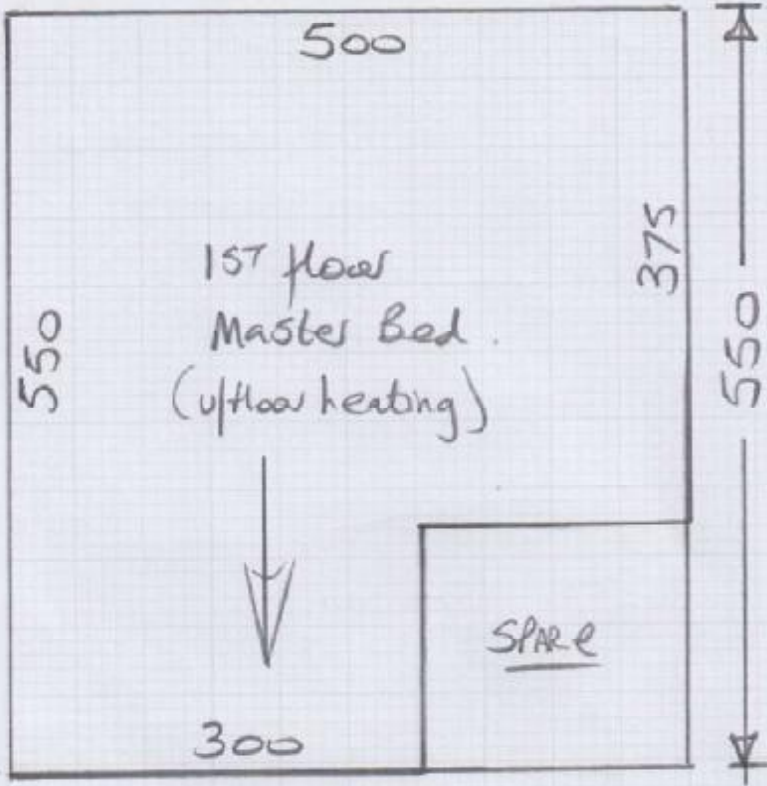

imrcarpet

P27378  
JVIL LTD

Job No:

Name:

Address:

Tel:

Sheet:

3 of 7

Lulworth  
Colour - LW-28

③

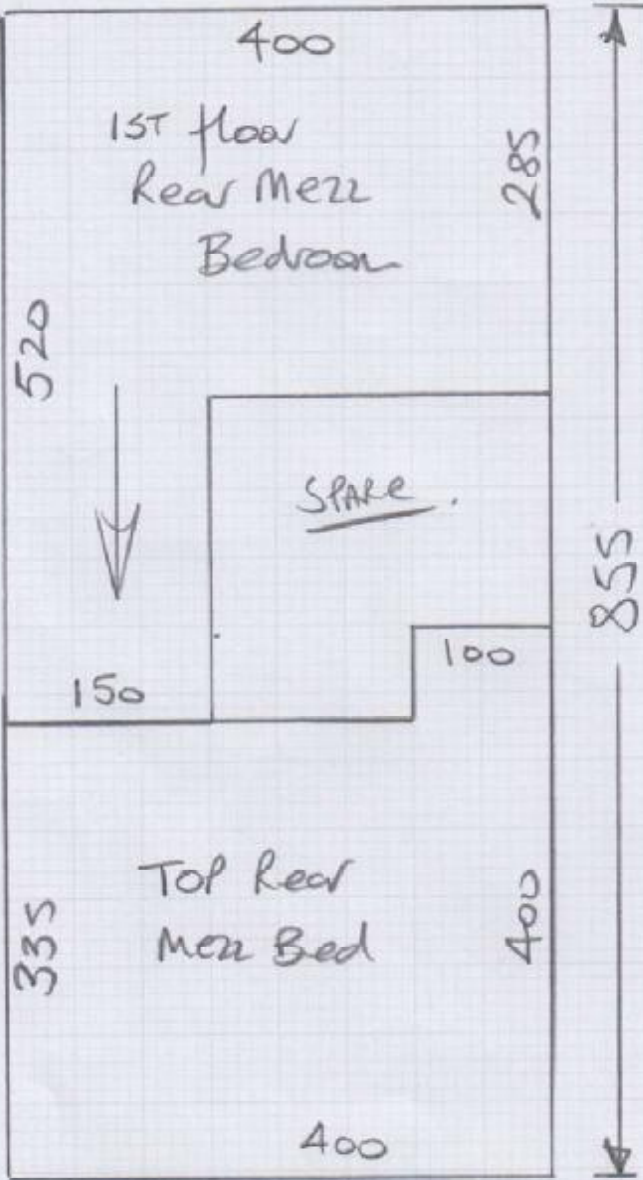

mrcarpet

Job No. P27378  
Name: IVIT LTD

Address:

Ref:

Sheet:

4 of 7

Lulworth

Col. LW-28

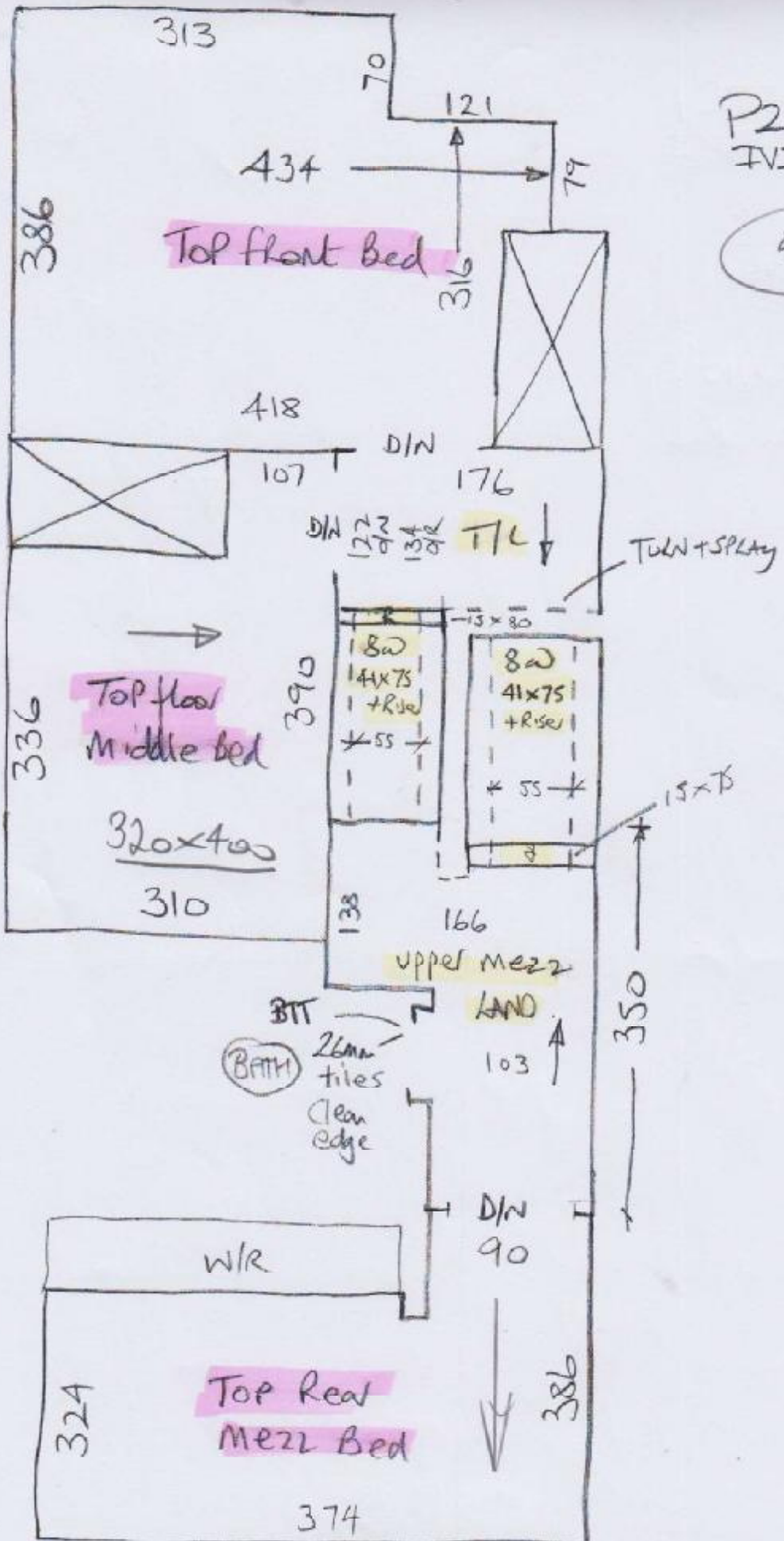

P27378  
 IVILLTD

5 of 7

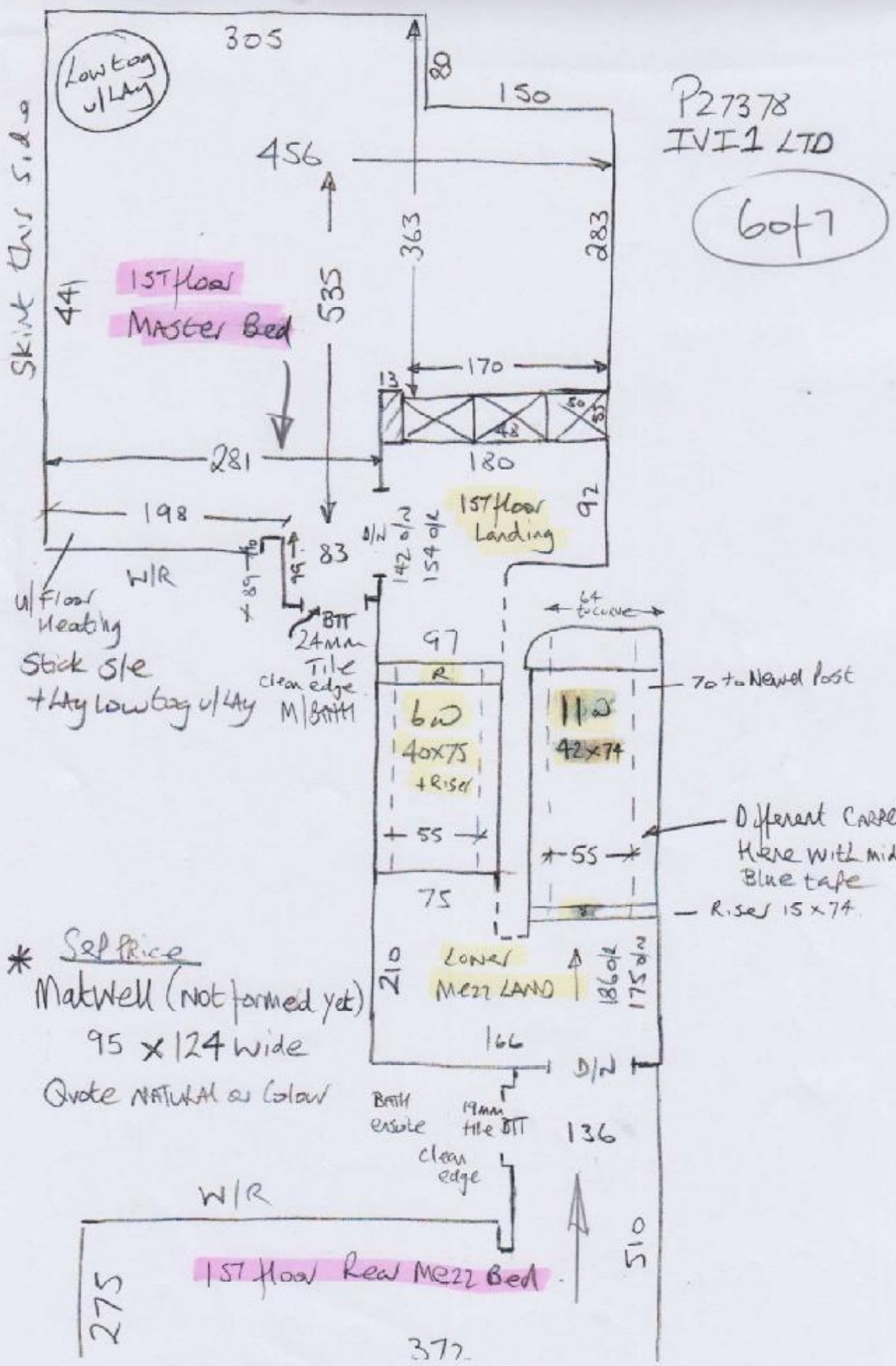

Low bag u/Lay

P27378  
IVI1 LTD

6 of 7

SKINT THIS SIDE

1ST floor  
Master Bed

u/Floor Heating  
Stick s/c  
+ Lay low bag u/Lay

BT 24mm  
Tile  
clean edge  
M/BATT

70 to Newel Post

Different Carpet  
Here with midnight  
Blue tape  
- Riser 15 x 74

\* Sep Price  
Matwell (not formed yet)  
95 x 124 wide  
Quote NATURAL as Colow

Bath  
ensuite  
19mm  
tile BT  
clean  
edge

1ST floor Rear Mezz Bed



Basement Bedroom (Subject to  
check Measure)

P27378  
I V I I L 70

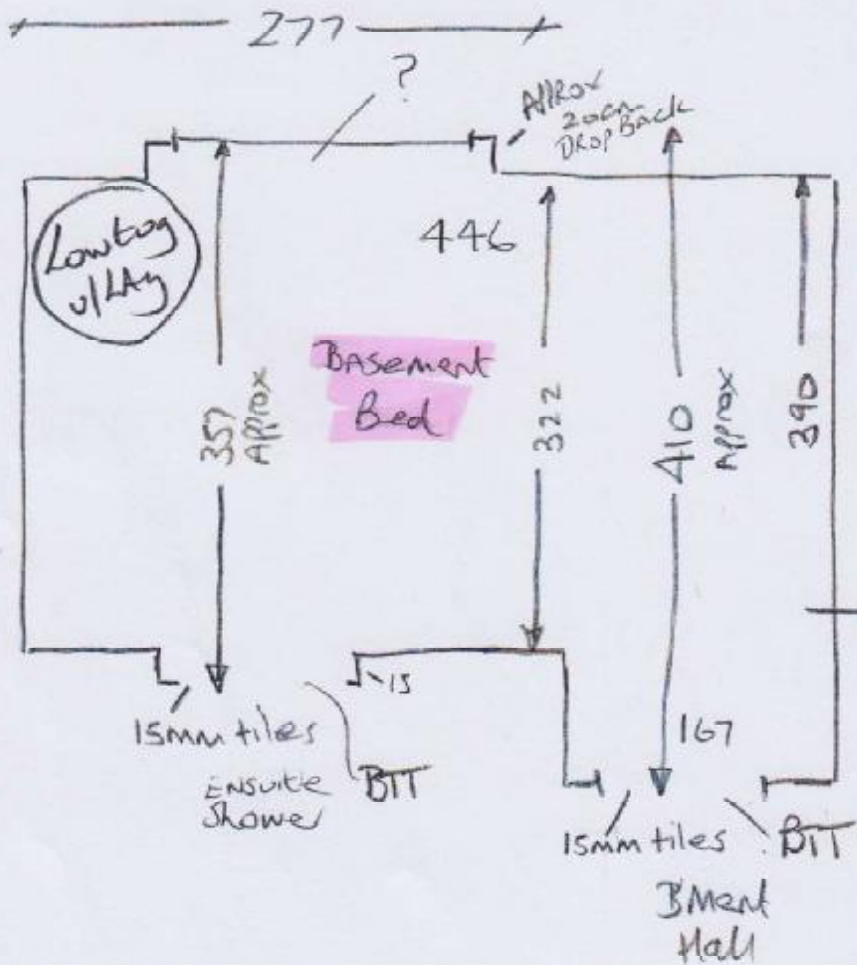

7 of 7