

①

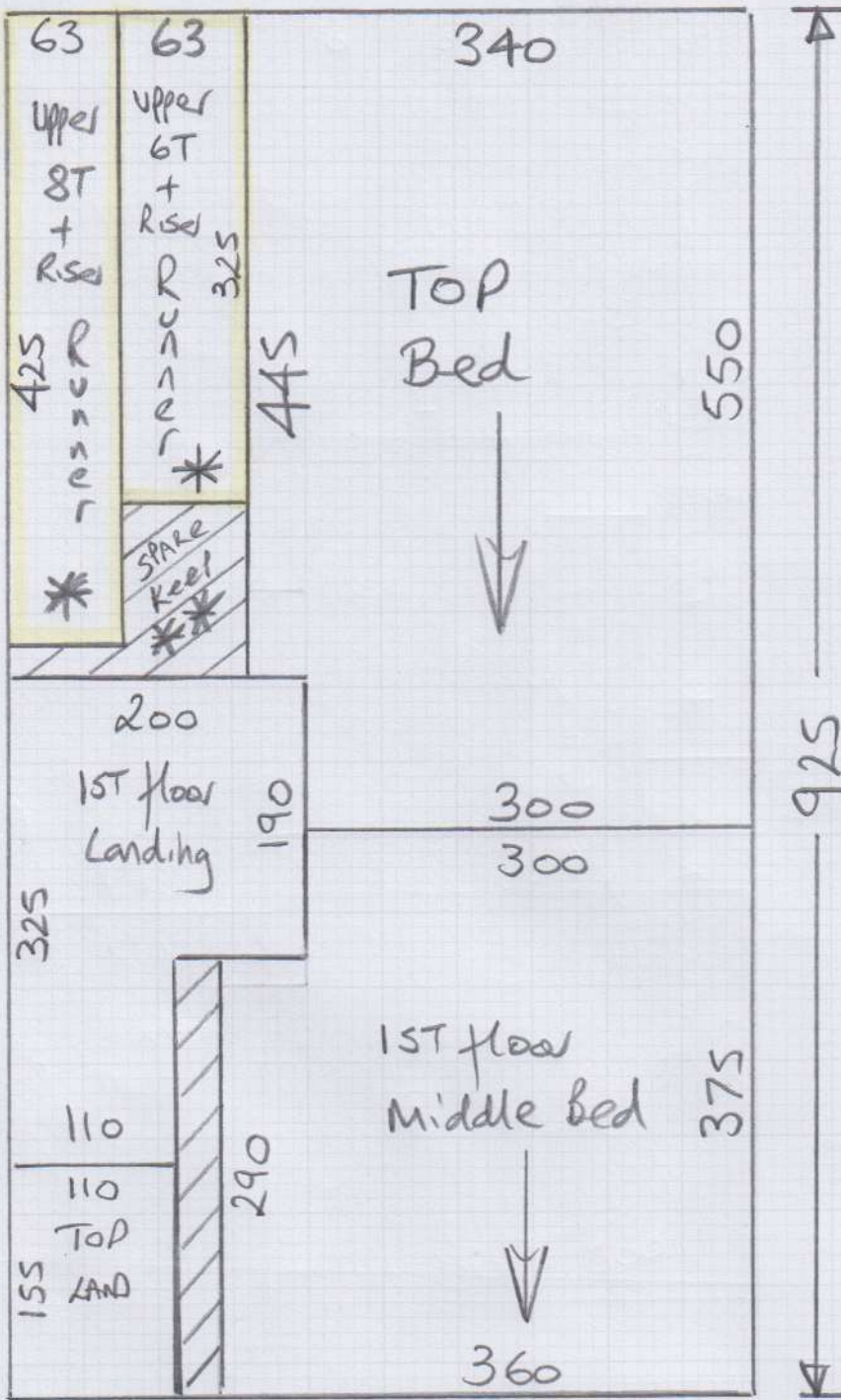

mrcarpet  
 Job No: P27379  
 Name: Stirling  
 Address:

Tel: 1 of 4  
 Sheet:  
 Boston (Stock)  
 Col. Basalt

1st floor front 455 x 500  
 Cut plan ① 925 x 500  
 Cut plan ② 865 x 500  
 $22.45 \times 500$   
 $= \underline{\underline{112.25m^2}}$

Coir - Grey  
 Matwell 110 x 100

16/1  
 \* Cut runners to exact lengths  
 \$ Send to Kasia's ASAP.

\* ALL STAIRS as  
 63cm wide  
 Band Runners.

19/1 & 20/1  
 \*\* TAKE SPARE to site just in case  
 Bottom 2 B/Nose's need to be shaped?

Fit Luxury pu foam to 5 Beds & Landings  
 Fit Low Tog Rubber under STAIR Runners

②

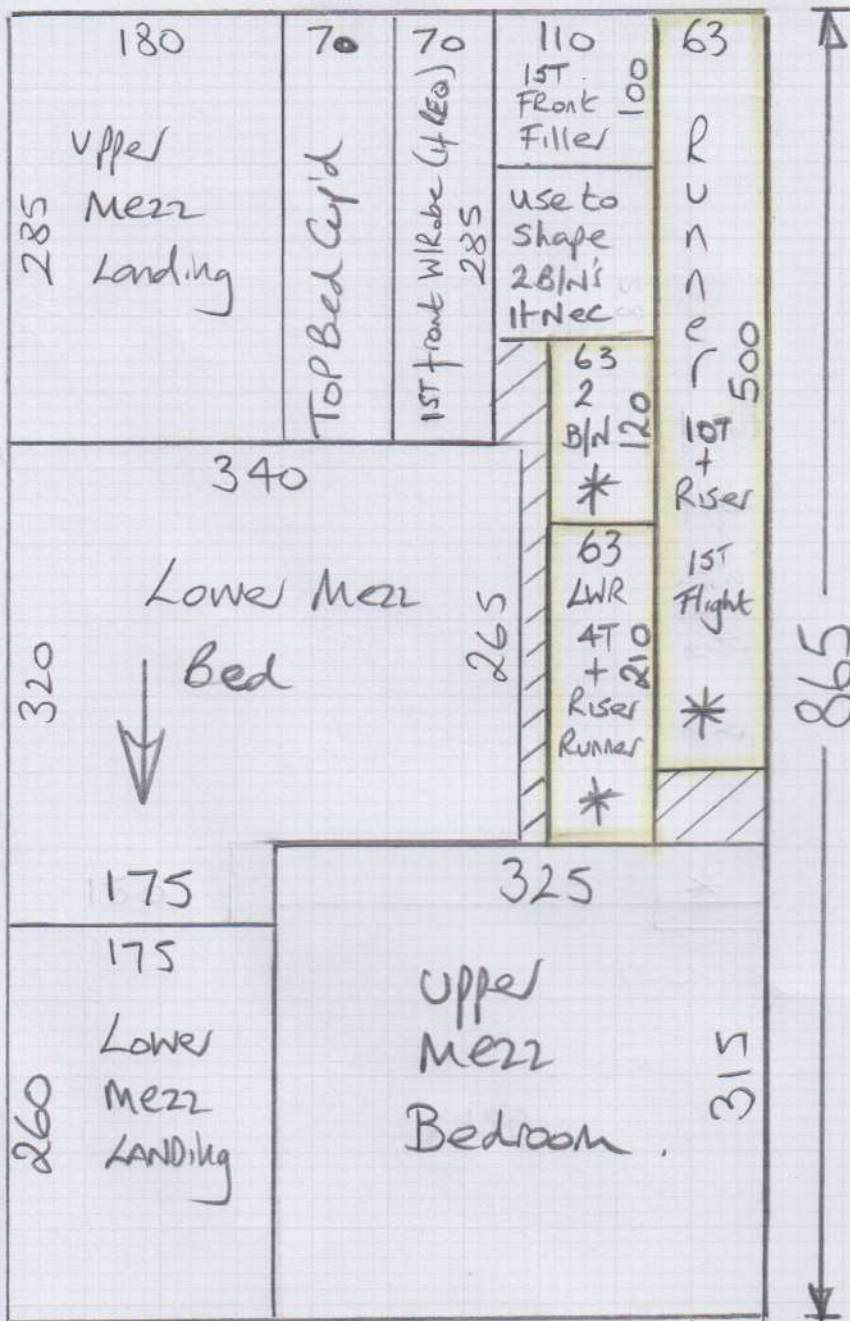

mrcarpet  
 Job No: P27379  
 Name: STirling  
 Address:  
 Tel:  
 Sheet: 2 of 4

MAK up remainder of Cut flows & Stone  
 @ W/H until fitting on 19/1 + 20/1

Job No: P27379  
Name: Stirling  
Address:

3 of 4

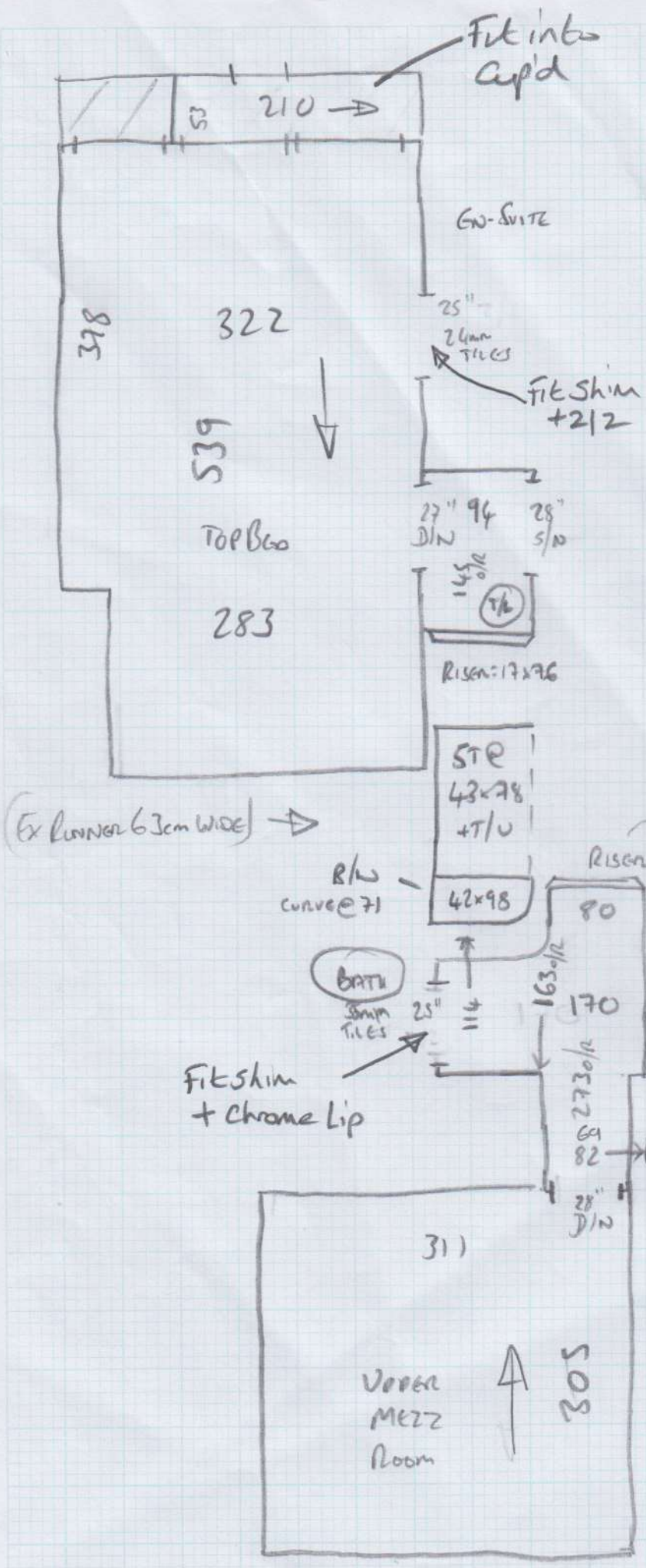

Job No: P27379  
Name: Stirling

Address:  
Tel:  
Sheet:

4 of 4

MatNell: 103x92  
(Measured by Customer)

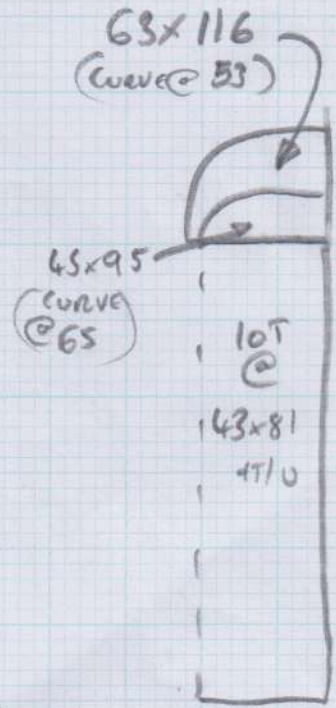
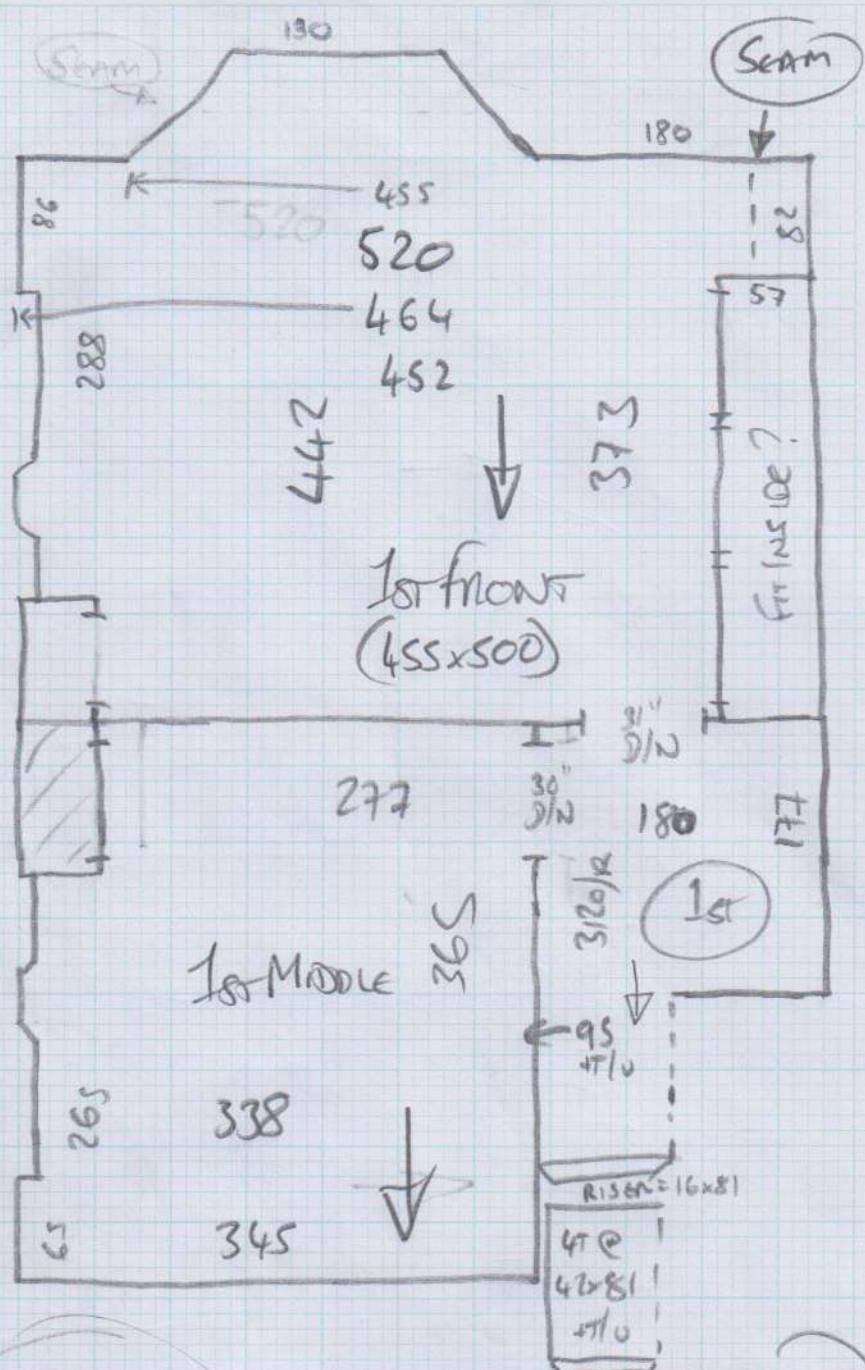

An Runners @ 3m wide

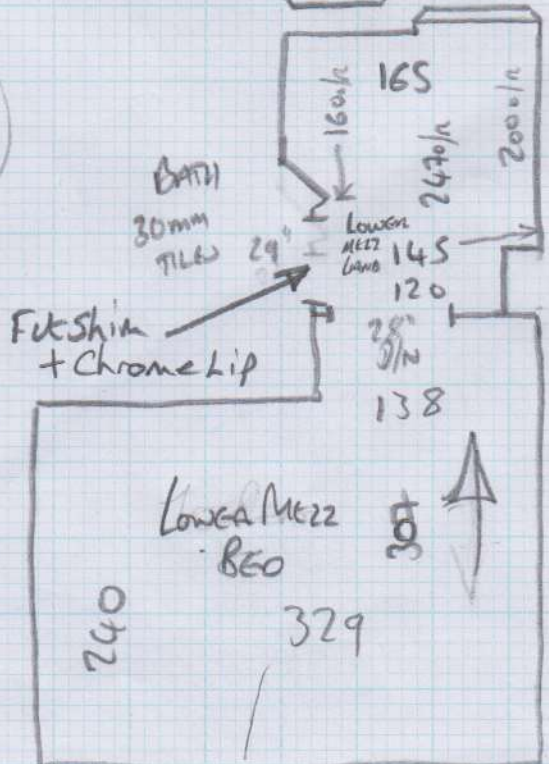

Risen = 17x78

CASTING RUN UNDER NOSE / SALT GREAT DUE TO WIRE!