



MAIN STAIRCASE  
(Outside DRAWING ROOM)

P27395  
Phoenix Design  
Plaster

(10+11)

Sisal oriental  
Col. Copper E102

MAIN landing 565 x 500  
Cut Plan 540 x 500

$$1105 \times 500 = \underline{55.25m^2}$$

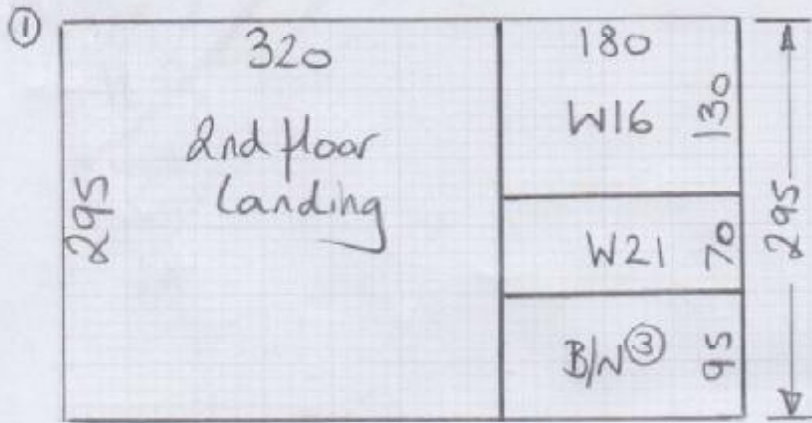

P27395  
Phoenix Design  
Flouder

2 of 11

Rannoch

Col. RAN-456

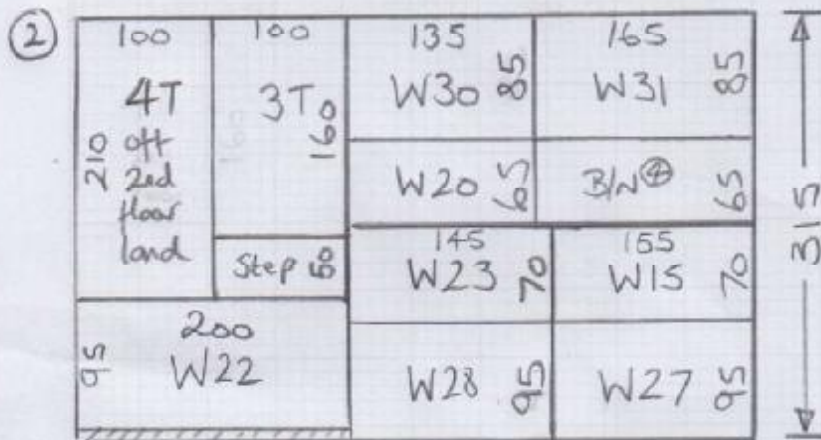

- Cut Plan ① 295x500
- Cut Plan ② 315x500
- Cut Plan ③ 220x500
- Cut Plan ④ 215x500
- Cut Plan ⑤ 670x500
- Cut Plan ⑥ 680x500
- Cut Plan ⑦ 665x500

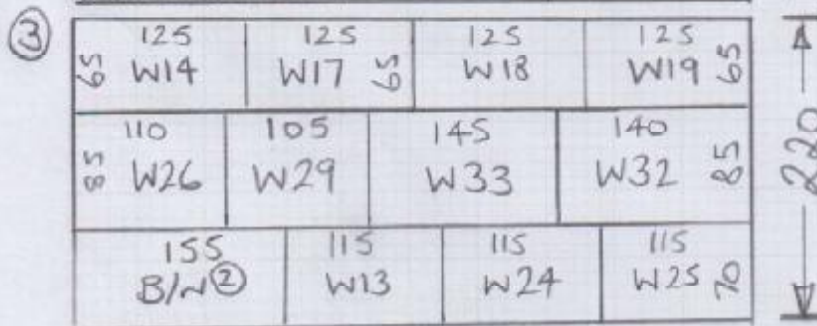

$$30.60 \times 500 = \underline{\underline{153M^2}}$$



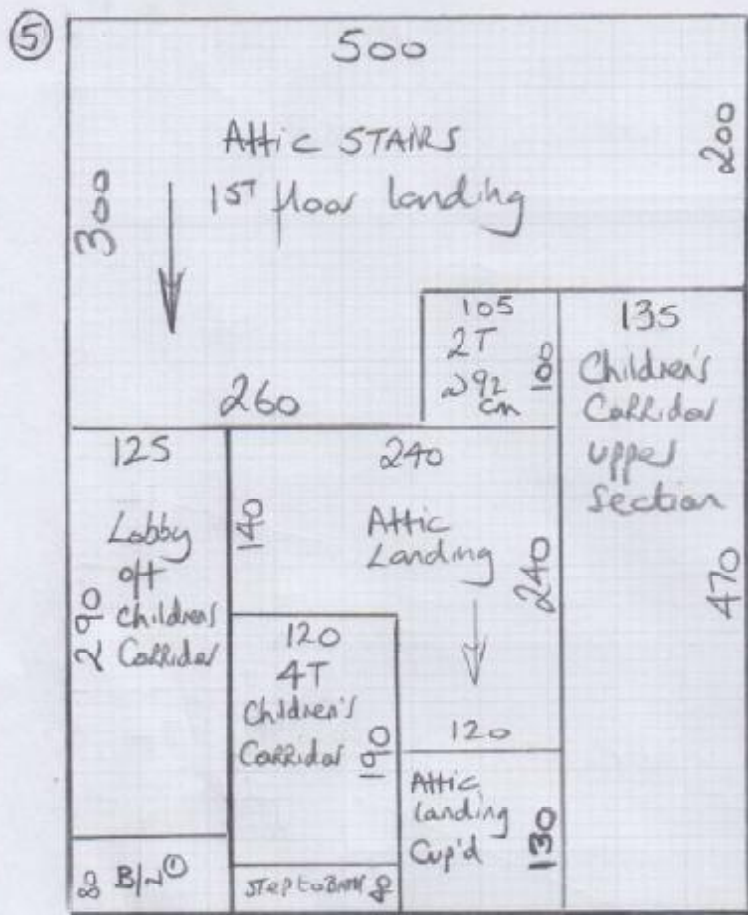

micarpet  
P27395  
Plowden

3 of 11

Rannoch  
Col. RAN-456

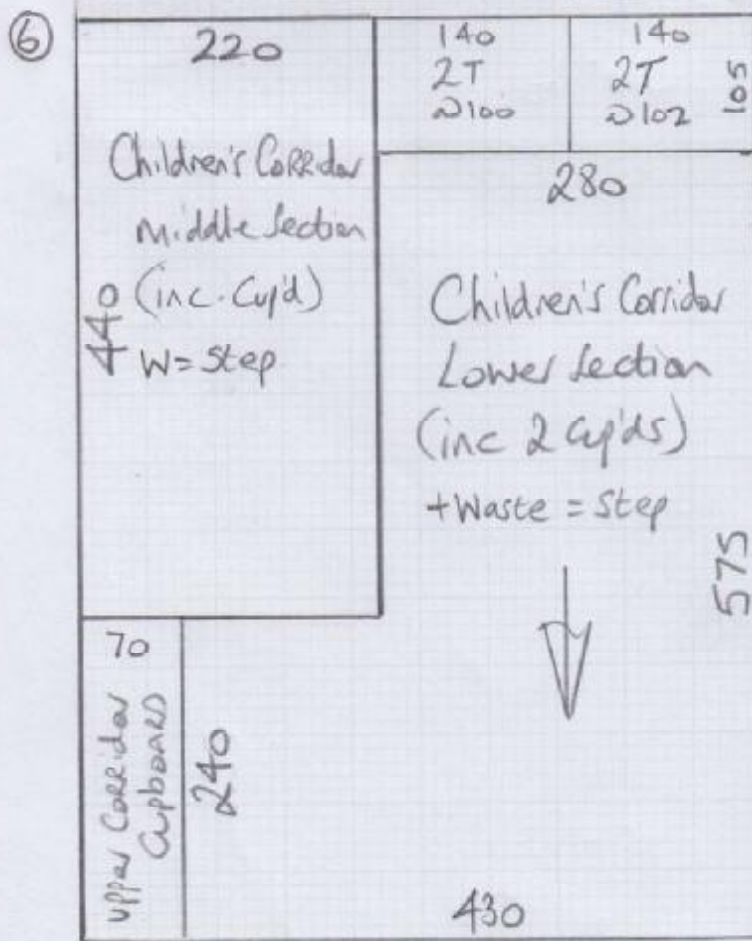

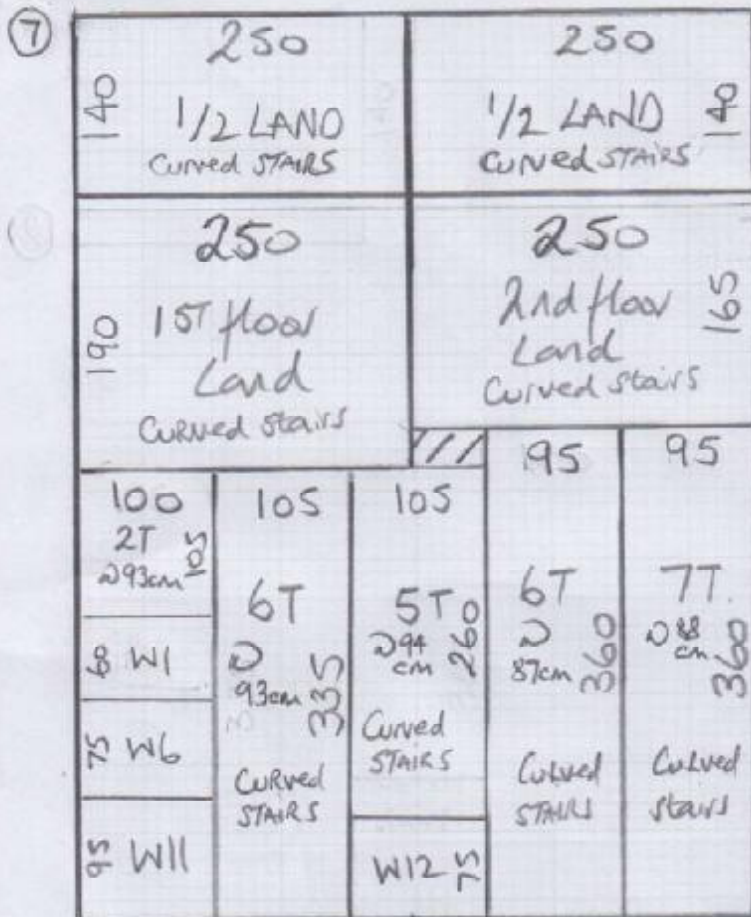

P27395  
Phoenix Design  
Plowden  
4 of 11

Rannoch  
Col. RAW-456

Wool Cord  
Col. String 578L

Wills Bedroom 325 x 500  
= 1625m<sup>2</sup>

MAIN STAIRCASE

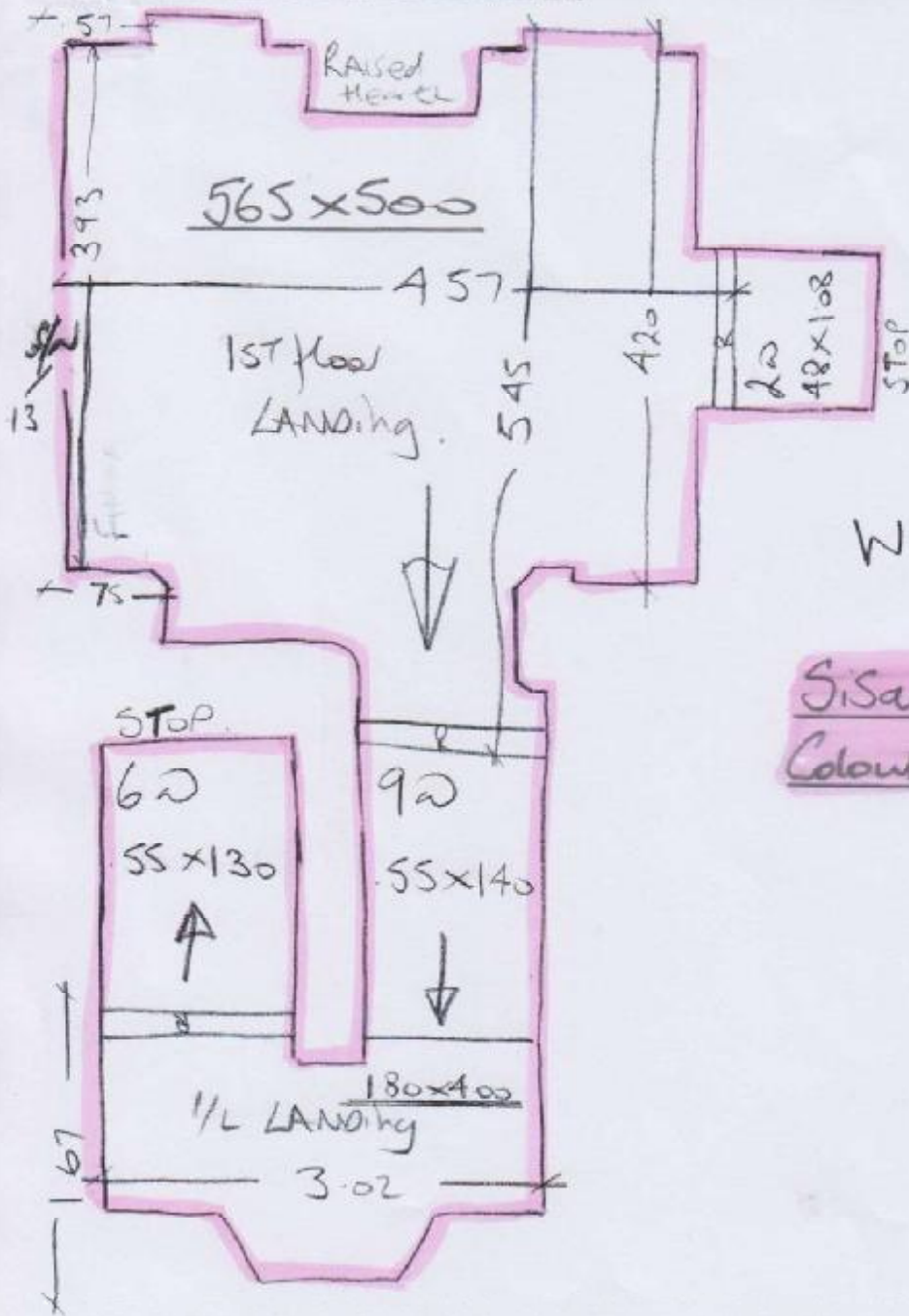

P27395

Plowden

1ST floor

5 of 11

Wood floors

Sisal oriental  
Colour. Copper E102

Measured with protection laid over top.

Attic Floor

P27395

Plowden  
Attic floor

6 of 11

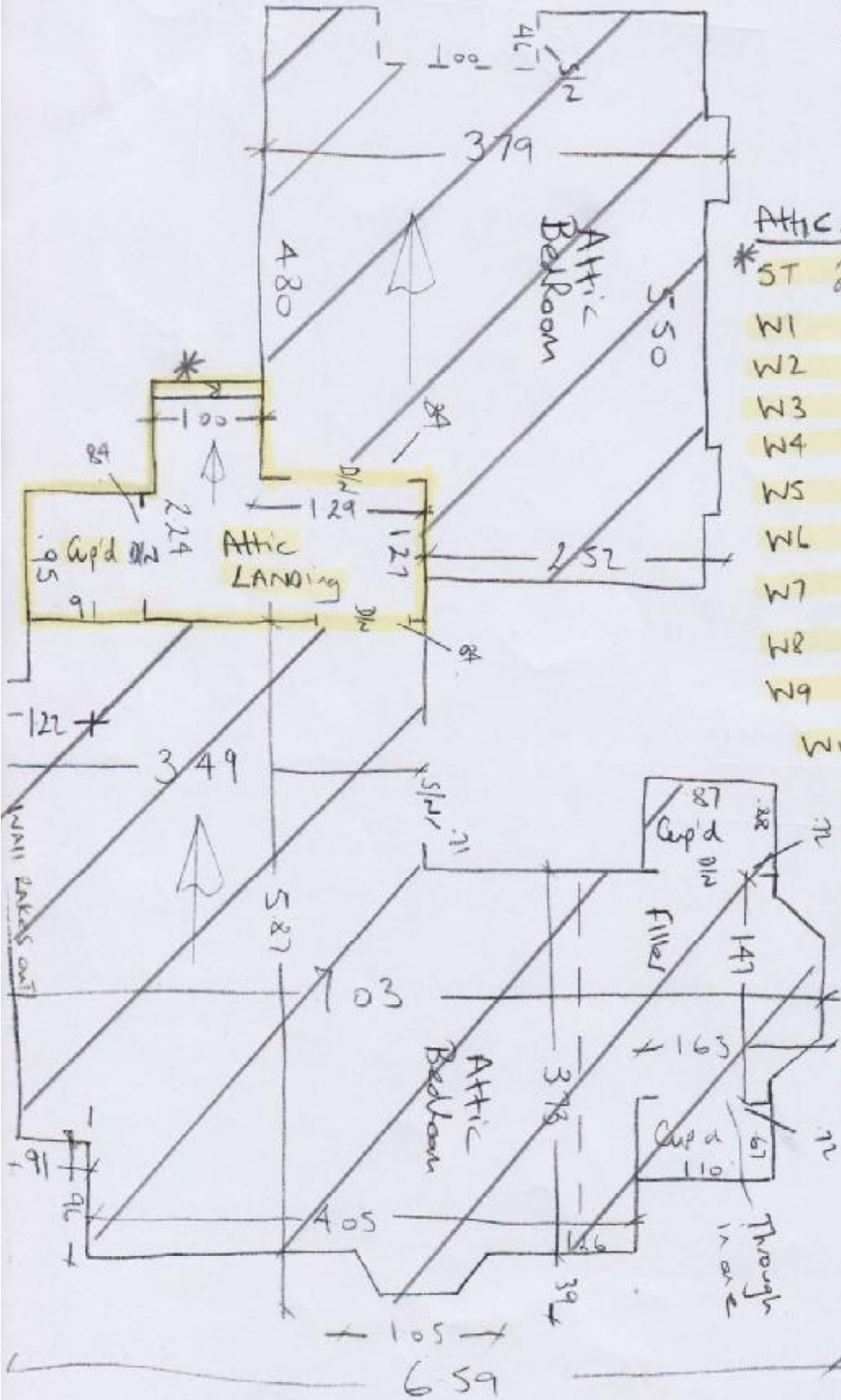

Attic Stairs - 3RD - 2nd

\* ST 2 @ 46x92 + TURN

W1 .50x93

W2 .57x102

W3 .59x125

W4 .85x135

W5 .57x1.01

W6 .62x95

W7 .60x1.03

W8 .61x126

W9 .68x1.52

W10 .72x135

W11 .62x95

W12 .51x93

ST 2 @ .46x93 + T

Steps to BATH

BLN @ .55x1.00

Step .30x71

1.71  
1.57

Wood floors

Attic STAIRS - 2nd to 1st floor

P27395

Plowden  
1st floor

7 of 11

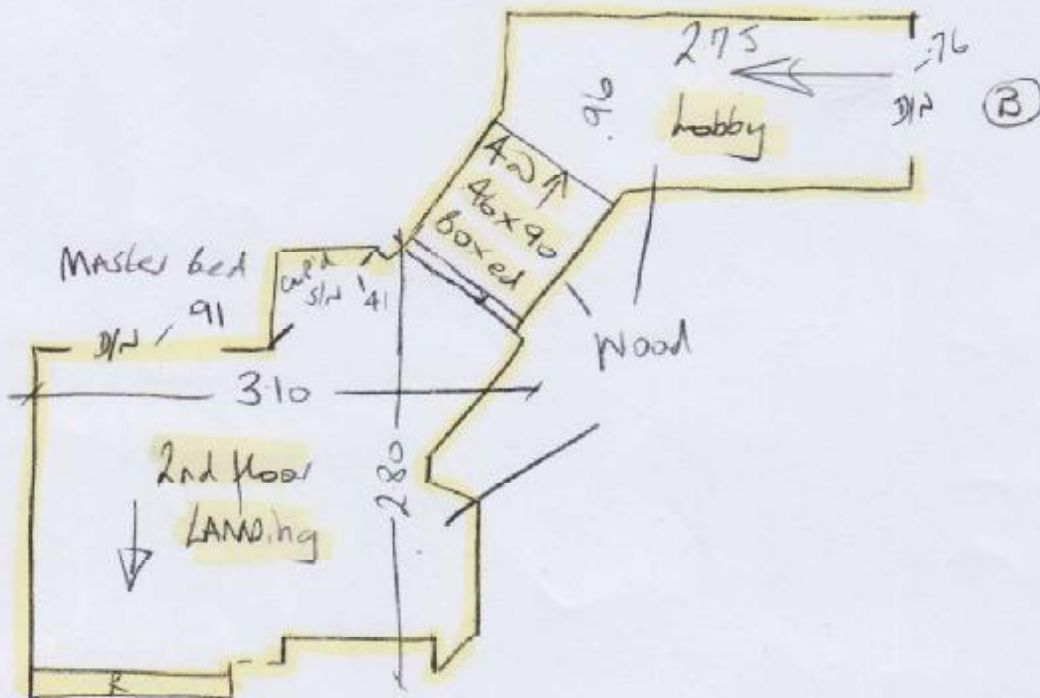

ST 20.49 x 102 + T

W13 53 x 105

W14 54 x 115

W15 57 x 145

W16 120 x 160

W17 52 x 115

W18 55 x 108

W19 55 x 110

W20 56 x 127

W21 60 x 160

W22 85 x 171

W23 64 x 140

W24 57 x 105

W25 52 x 102

ST 20.46 x 100 + T

B/N<sup>(2)</sup> 47 x 125

B/N<sup>(3)</sup> 60 x 170

Stone  
Stick  
S/e  
with  
Gypsum

P27395

Plowden

2nd floor

Children's Bedroom wing

8 of 11

Wood floors

Change in direction here

Curved staircase

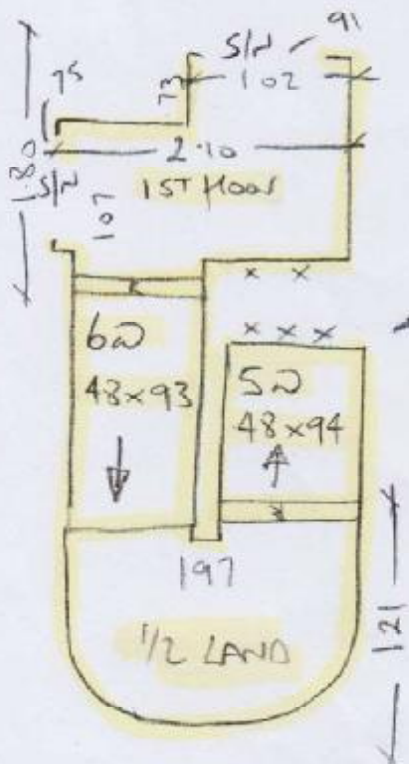
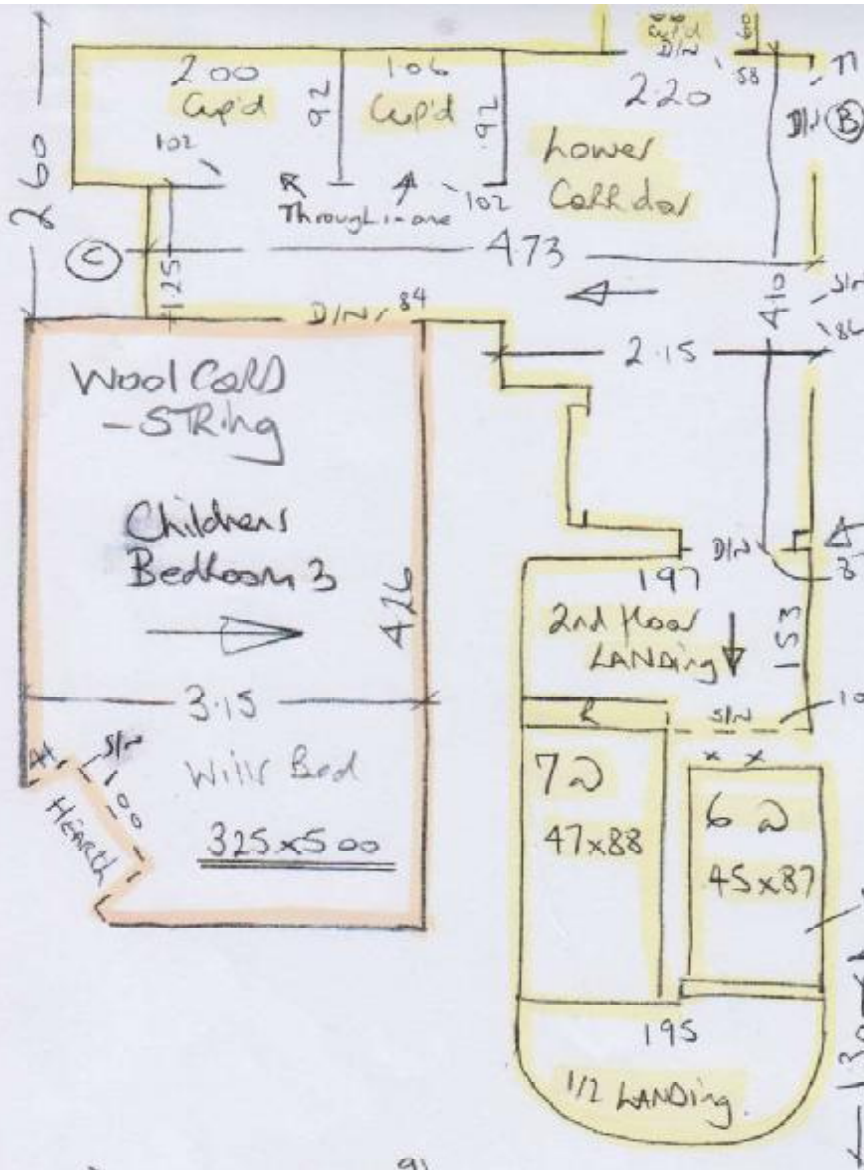



1ST floor - Guest wing

P27395  
Powder  
1ST floor  
10 of 11

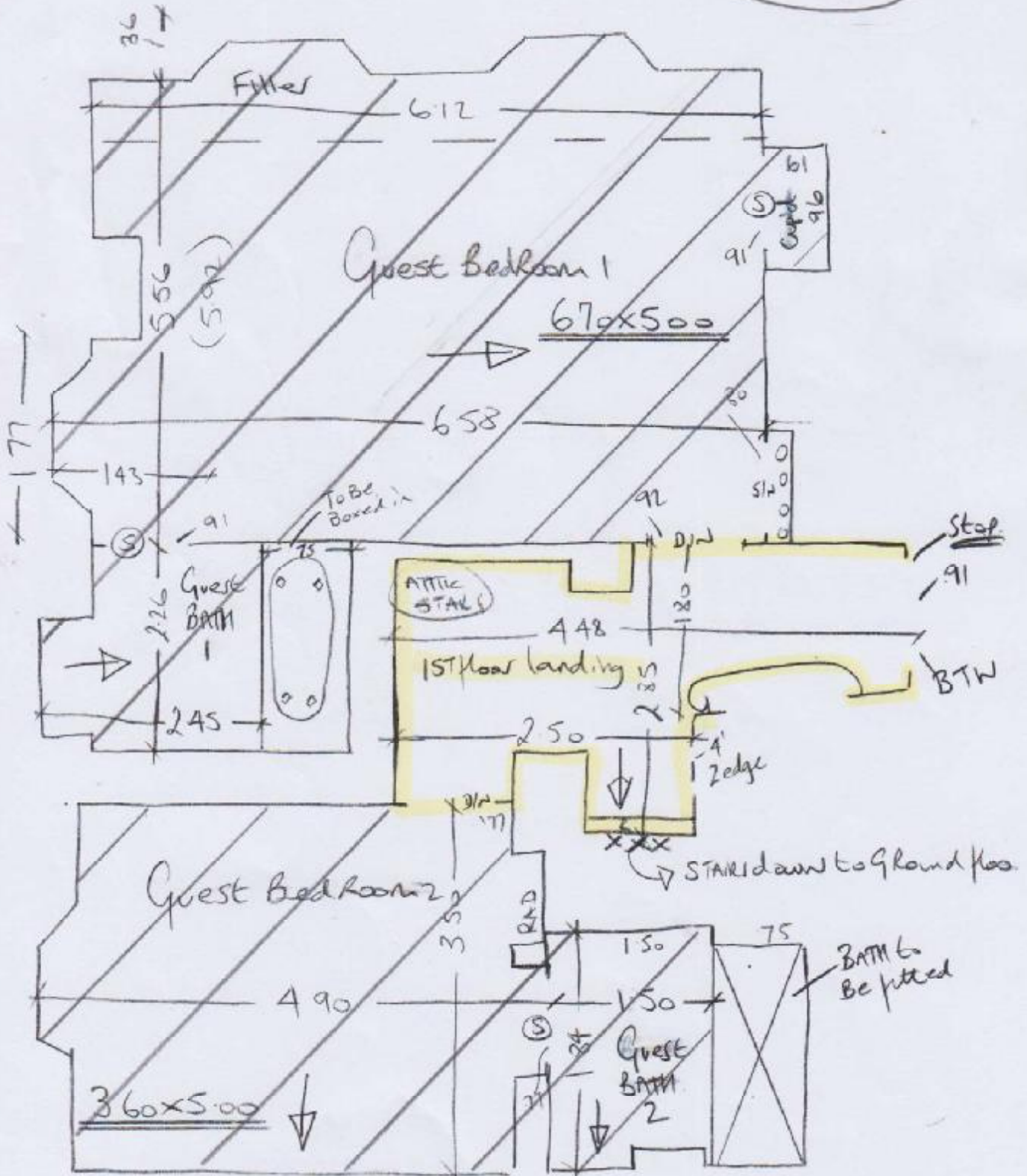

Attic Stairs - 1st - Ground floor  
xxx

P27395

Flouder  
Attic Stairs

11 of 11

Step	45x90
W26	60x100
W27	68x133
W28	85x130
W29	67x95
W30	67x127
W31	78x155
W32	75x126
W33	64x90
ST	3 @ 46x90 + T
B/W <sup>④</sup>	55x150

Wood floors

~~STAIRS to Basement~~

<del>Riser</del>	<del>20x92</del>
<del>W34</del>	<del>68x106</del>
<del>W35</del>	<del>77x138</del>
<del>W36</del>	<del>63x125</del>
<del>W37</del>	<del>70x95</del>
<del>W38</del>	<del>70x128</del>
<del>W39</del>	<del>88x143</del>
<del>W40</del>	<del>72x92</del>
<del>ST</del>	<del>3 @ 45x92 (Boxed)</del>
<del>ST</del>	<del>4 @ 45x100 + TURN</del>
<del>B/W<sup>⑤</sup></del>	<del>48x160</del>

Not being done

Wood floors

Measured with protection laid over top