



P27410  
DOLMAN

10x3

WEST END PRESTIGE

- SHEEPSKIN
- 475 x 500
- 245 x 500
- 455 x 366

= 52.65m<sup>2</sup>

10/8 = UPLIFT CARPET + UNDERLAY IN TOP BED + 1st FRONT BED.  
LIFT CAREFULLY + LEAVE ON SITE TO RE-FIT LATER

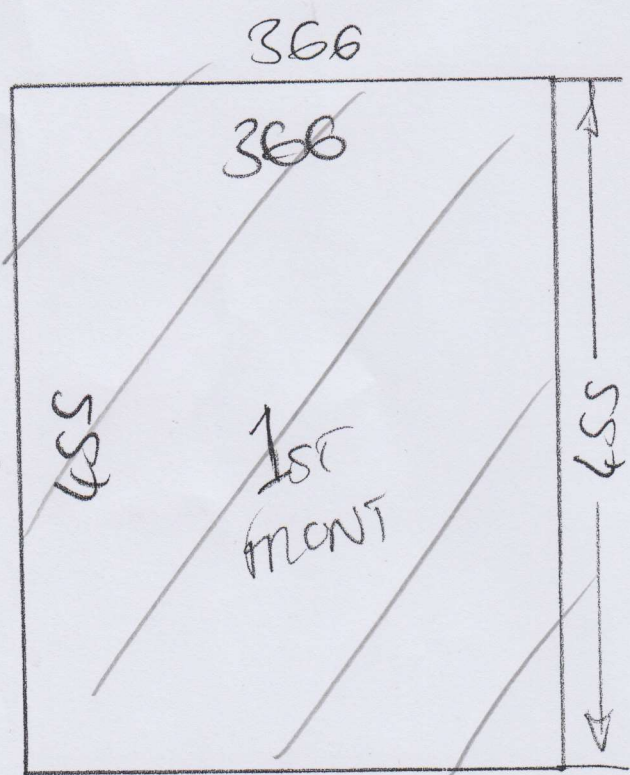

15/8 = ~~FIT LANDINGS~~  
+ RE-FIT 2 BEDS  
~~AT LATER DATE~~  
~~ONCE STAIRS~~  
~~ARE INSTALLED.~~

← LEAVE CARPET WRAPPED UP

LANDING CARPET ON SITE!

~~\* Top Bed MAY HAVE TO BE ACCESSED UP A LADDER AS STAIRS ARE NOT IN YET!~~

P27410  
DOLMAN

2 of 3

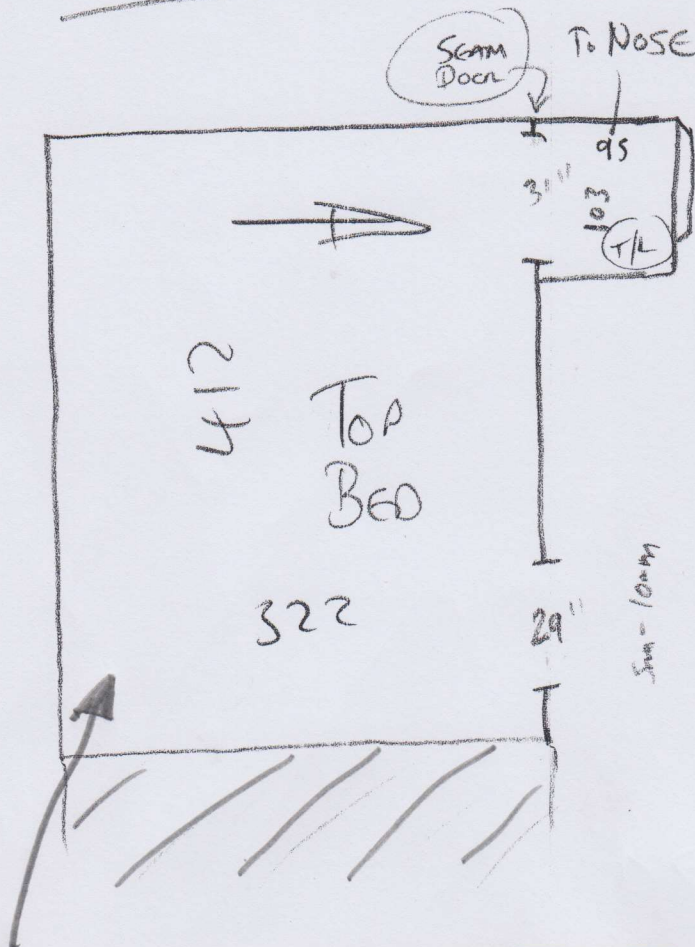

~~\* LEAVE CARPET LONG AT DOOR AS IT WILL BE SEAMED TO LANDING LATER~~

10/8 UNFIT CARPET + UNDERLAY  
\* AS CAREFULLY AS POSSIBLE \*  
LEAVE ON SITE TO RE-FIT LATER

~~\* FIT LANDING AT LATER DATE ONCE STAIRS ARE INSTALLED.~~

15/8 RE-FIT ROOM + FIT LANDING:  
SEAM DOOR & LEAVE LONG OVER NOSE (DISCUSS WITH JACK IF NECESSARY)

P27410  
DOLMAN

3 of 3

~~\* LEAVE CARPET LONG AT DOORS AS THEY WILL BE SEAMED TO LANDINGS LATER~~

~~\* FIT LANDING AT LATER DATE ONCE STAIRS ARE INSTALLED~~

RUN CARPET UNDER FRONT OF WARDROBE

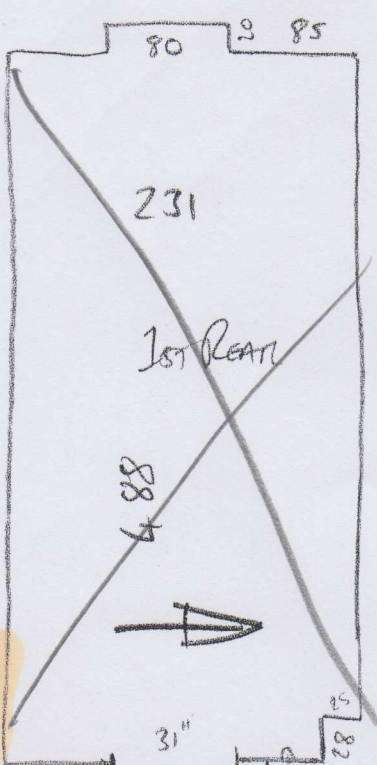

Seam Door

1st

C-7mm Tiles  
Barry

365

90

To Nose

29

Seam Door

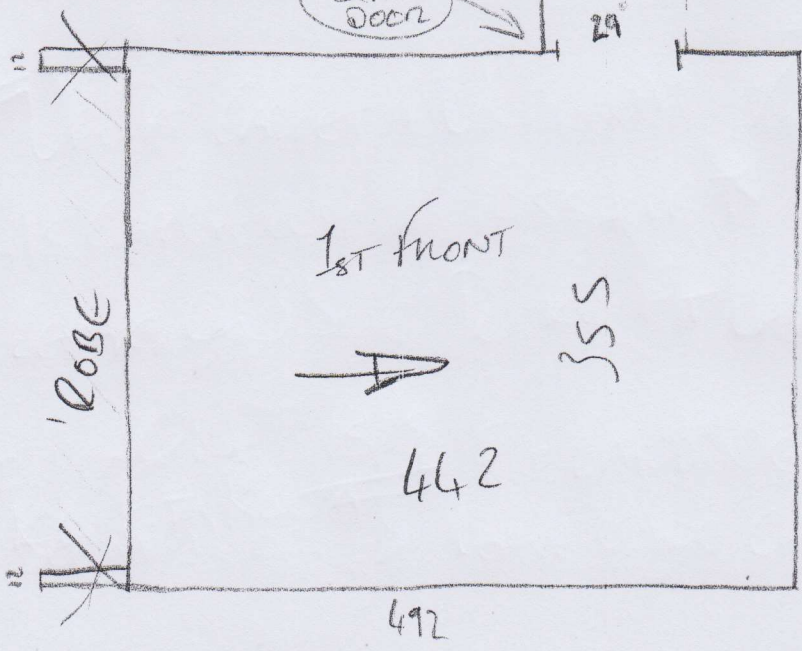

492

10/8  
LIFT CARPET + UNDERLAY  
\* AS CAREFULLY AS POSSIBLE \*  
LEAVE ON SITE TO RE-FIT LATER

15/8  
RE-FIT ROOM + FIT LANDING. SEAM DOOR TO FRONT BED ONLY & LEAVE LONG OVER NOSE