

Phase 1 - 30/11
 Phase 2 - A/I
 P27424
 Waite / Christie

10/3

Boston
Col. Bos 013

15th floor front 455 x 500
 Cut Plan 1100 x 500
 15.55 x 500
 = 77.75 m²

Whipping = 29 km mtrs

* MARK up Remainder of Cut Plan & Store @ WH for Grant to Cut runners on 1/2

* Cut runners @ WH to 60cm
 ** Shape on site on 1/2 } Send to Kasia all together

P27424
Waite / Christie

2 of 3

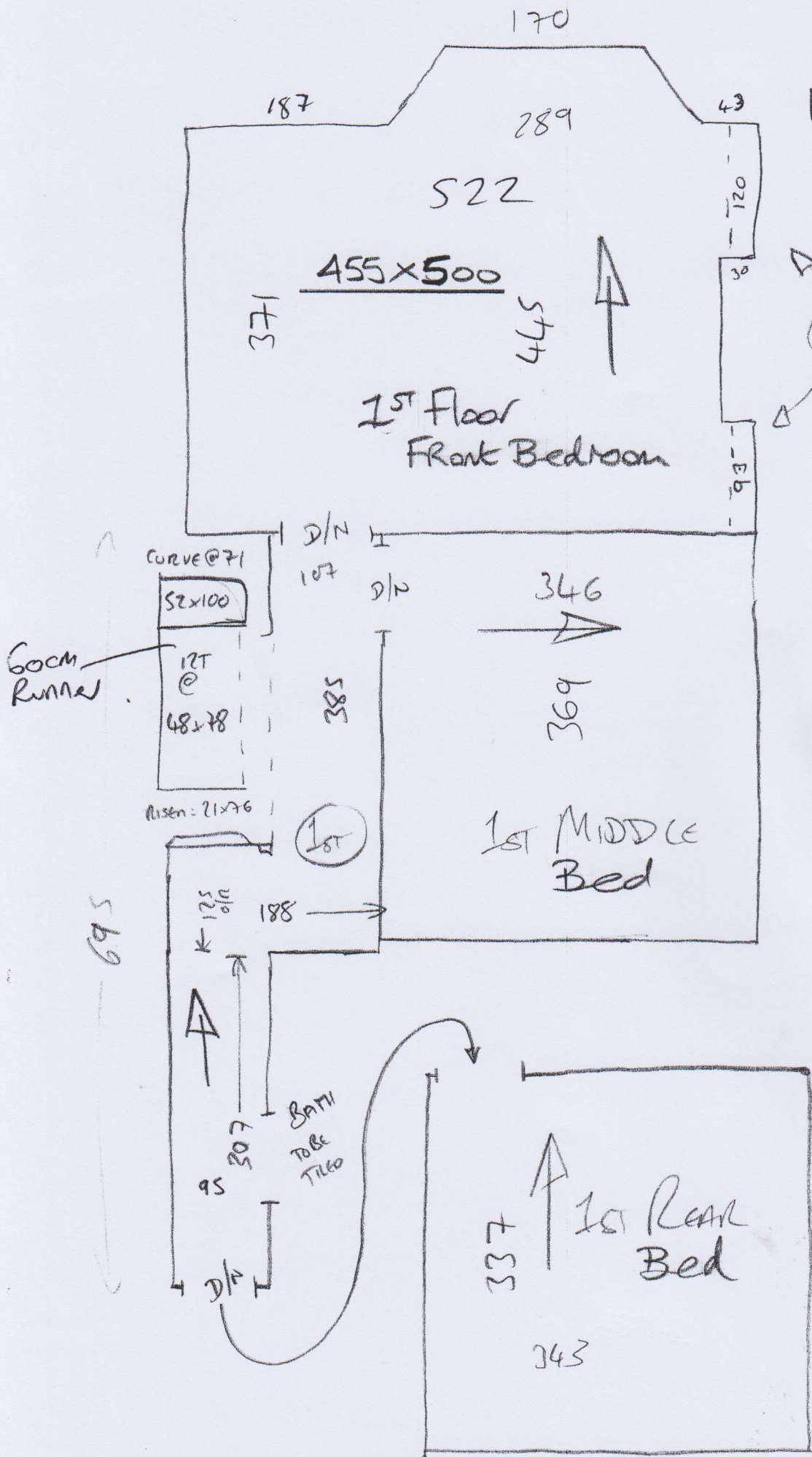

0.76

Upper Stairs

P27424
Wate / chuste

3 of 3

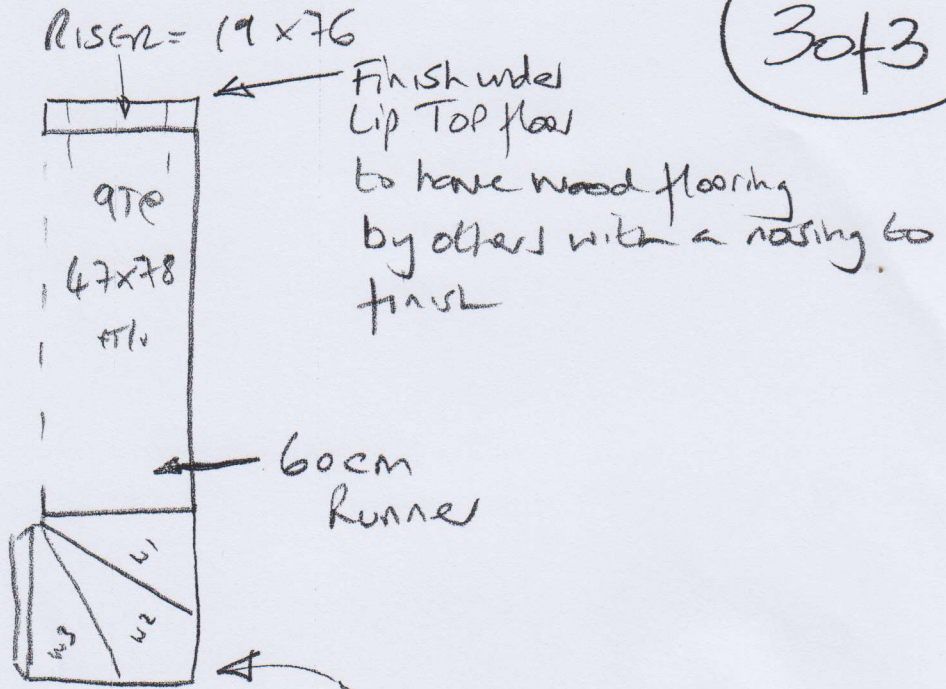

- W1 = 67 x 89
- W2 = 78 x 108
- W3 = 75 x 76

* Shape winders on site to have equal gap at sides to match straight STAIRS.