

P27424  
Waite / Christie

1 of 3

Boston  
Col. BOS 013

1st floor front 455 x 500  
Cut Plan 1100 x 500  
15.55 x 500  
= 77.75 m<sup>2</sup>

Whipping = 29 km mtrs

28/2

FIT LANDING + RUNNERS

\* Cut Runners @ WHH to 60cm } Send to Kasia  
\*\* Shape on site on 6/1 } all together

P27424  
Waite / Christie

2 of 3

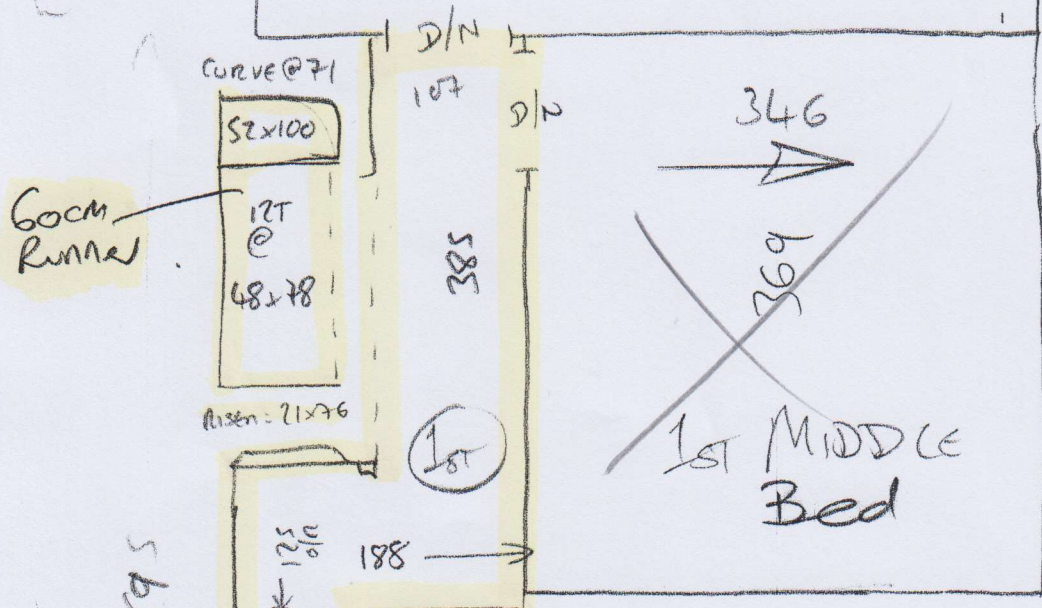
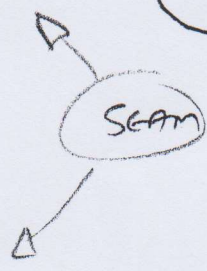
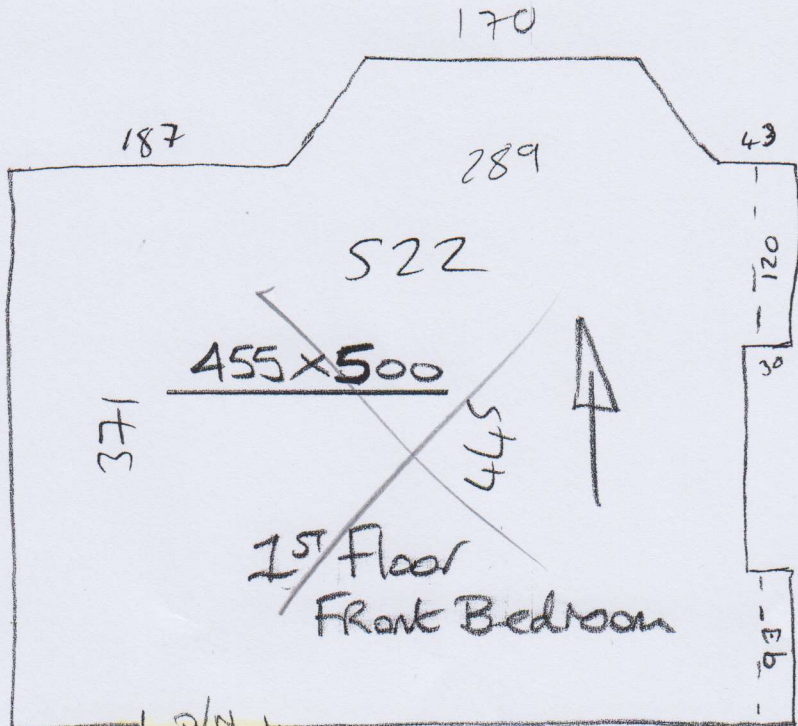

569  
695

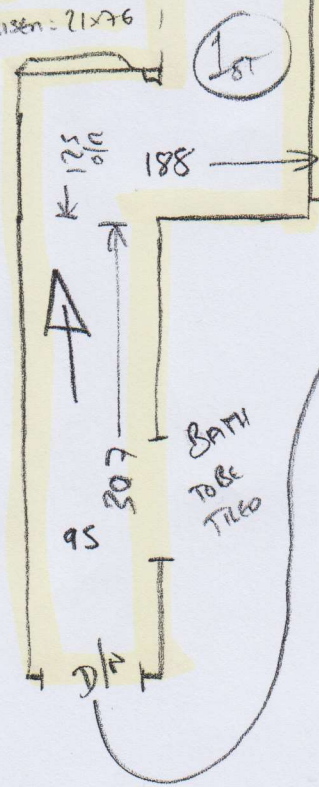

31576

Upper Stairs

P27424  
White / Christie

3 of 3

Riser = 19 x 76



Finish under  
lip Top floor

to have wood flooring  
by others with a nosing to  
finish

60cm  
Runner

W1 = 67 x 89

W2 = 78 x 108

W3 = 75 x 76

\* Shape Winders  
on site to have  
equal gap at Sides  
to match Straight  
STAIRS