

# Phase 2

P27472  
Romiza

1 of 4

\* Cut by Grant on 7/3  
& sent to KK on 8/3

Smaragd

Col SMK: 881

Cut Plan  $850 \times 400$   
 $= \underline{34m^2}$

TAPing = 14 Lin Metrs.

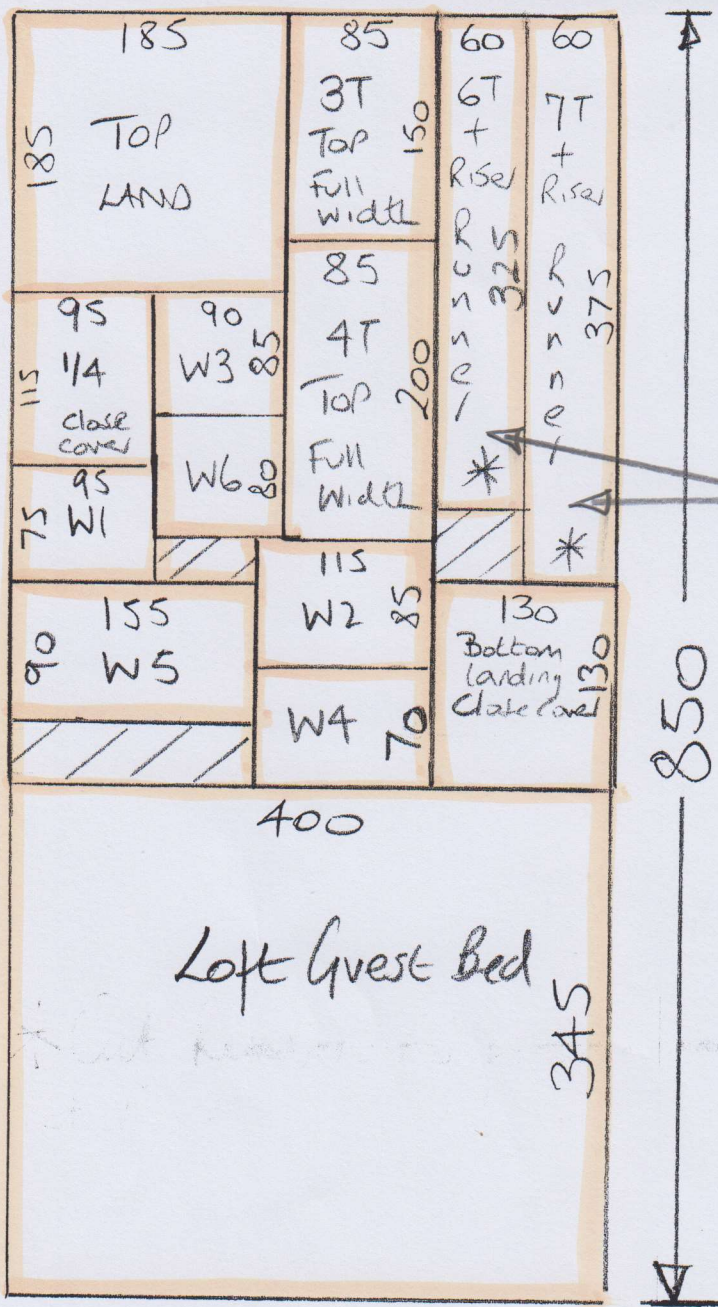

\* Cut Runners to 60cm wide & send to KK for Binding

\* use short pin Gripper for this Carpet  
Collected from Putney Shop on  
Way to Job. (355) 355 sticks

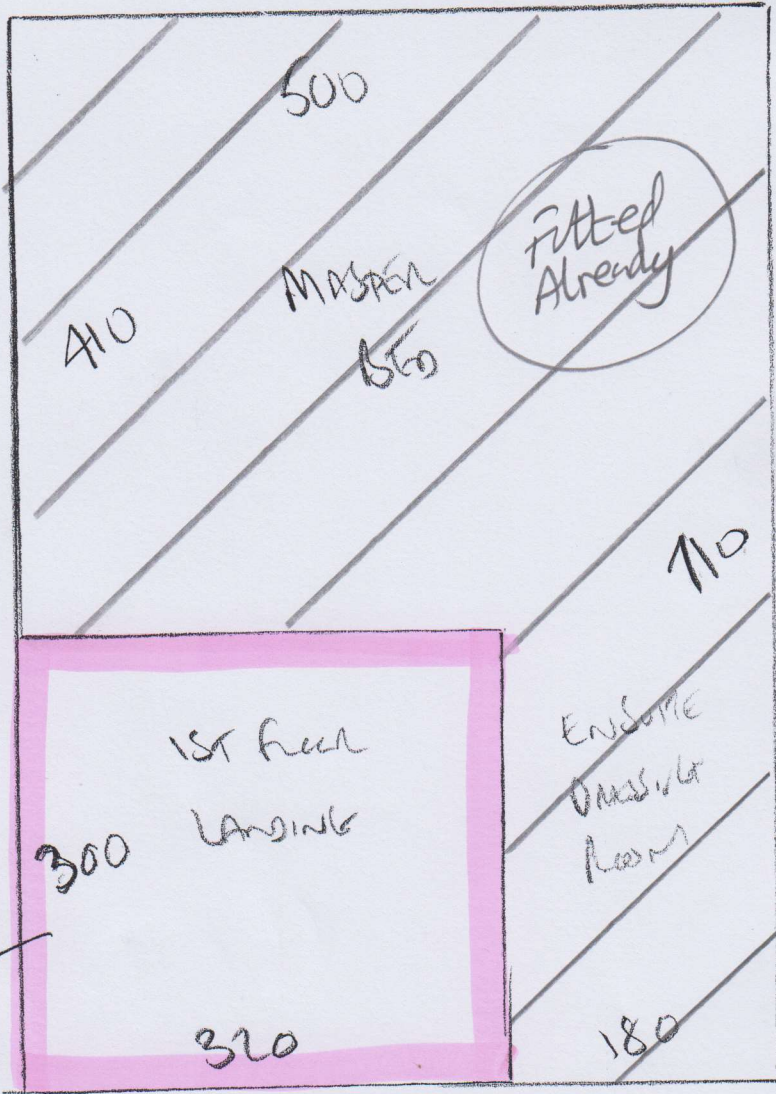

P27472  
 ROMIZA  
 26 MEVINE RD  
 SW13 9LJ

2 of 4

SILK LUXURY  
 CARPET SILK L103

LAN 710 x 500

35.50m<sup>2</sup>

MASTER BEDROOM EN SUITE DRESSING ROOM  
 + 1ST FLOOR LANDING

\* USE high pin gripper for this Carpet

\* Collect from Putney shop  
 on way to JOB

9 sticks

Low tog Rubber  
to STAIRS / LAND

PE2A72  
ROMIZA  
26 MEVINE LAD  
SW1391J

Lux pu foam  
to this  
Room.

3 of 4

Bin to  
UPSTAIR

WOOD floor Down  
in Let's Room  
EX TH

Bin  
DOWN  
TUES

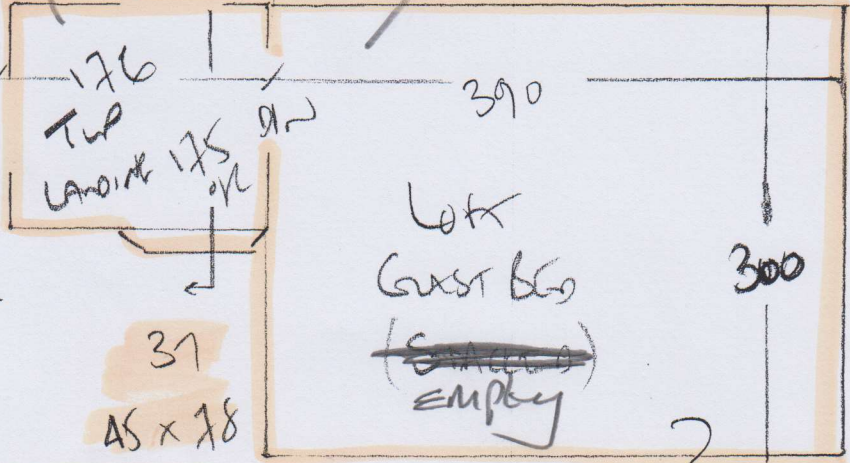

CHECK MEASURE  
THIS ROOM

Fully  
filled

- 31
- 45 x 78
- W1 65 x 90
- W2 75 x 105
- W3 70 x 70
- W4 65 x 85
- W5 78 x 105
- W6 65 x 73
- 47
- 46 x 73

\*

To 1<sup>st</sup> floor landing

Low tog Rubber  
to STAIRS / LAND  
areas

