

mrcarpet

P27473

Job No. HDWE

Name: HDWE

Address: 87 Maylebone High ST

(Flat 6 - 3rd floor)

Sheet: 1 of 4

Silk Touch

Col. SLK 336

Cut Plan ① 300 x 400

Cut Plan ② 310 x 400

610 x 400

= 24.40m²

Designatex - 2150

Barca - Limestone

Bathroom 190 x 200

= 3.80m²

Common Parts

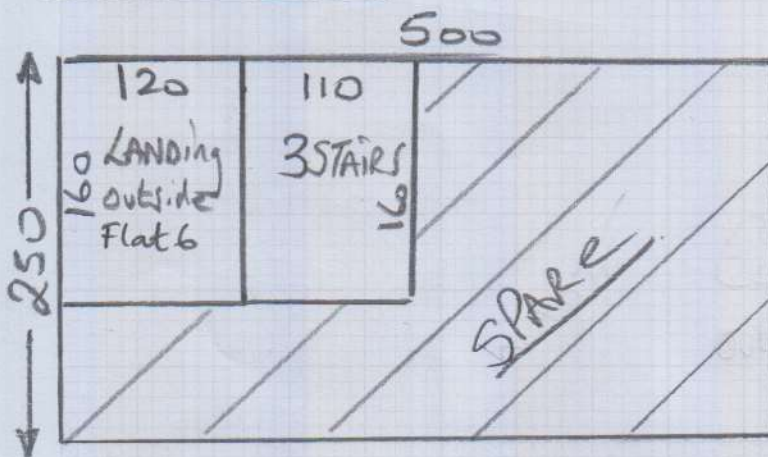

Ashdown (Roll end)

Col. 134 Peat

Landing outside

Flat 6 + 3 STAIRS = 250 x 500

= 12.50m²

Common parts

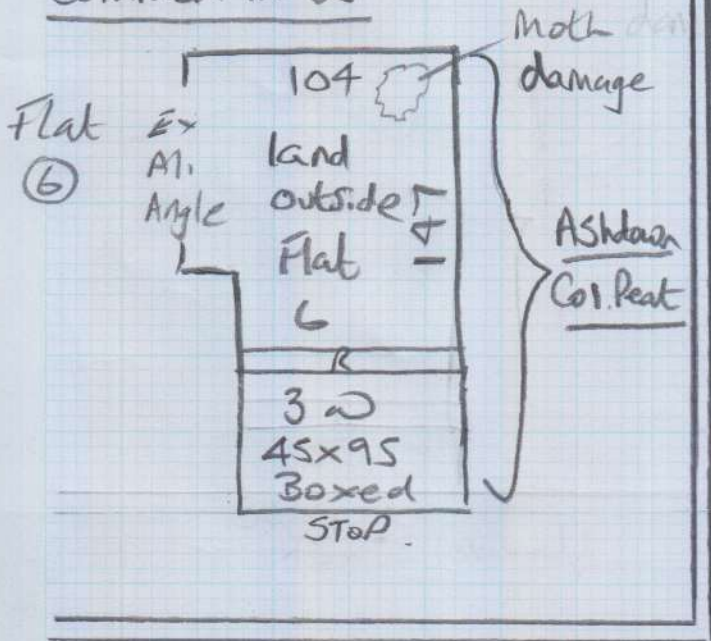

Job No: P27473
 Name: HDWE
 Address: 87 Marylebone High St
 Third floor - Flat 6
 Tel:
 Sheet: 2 of 4

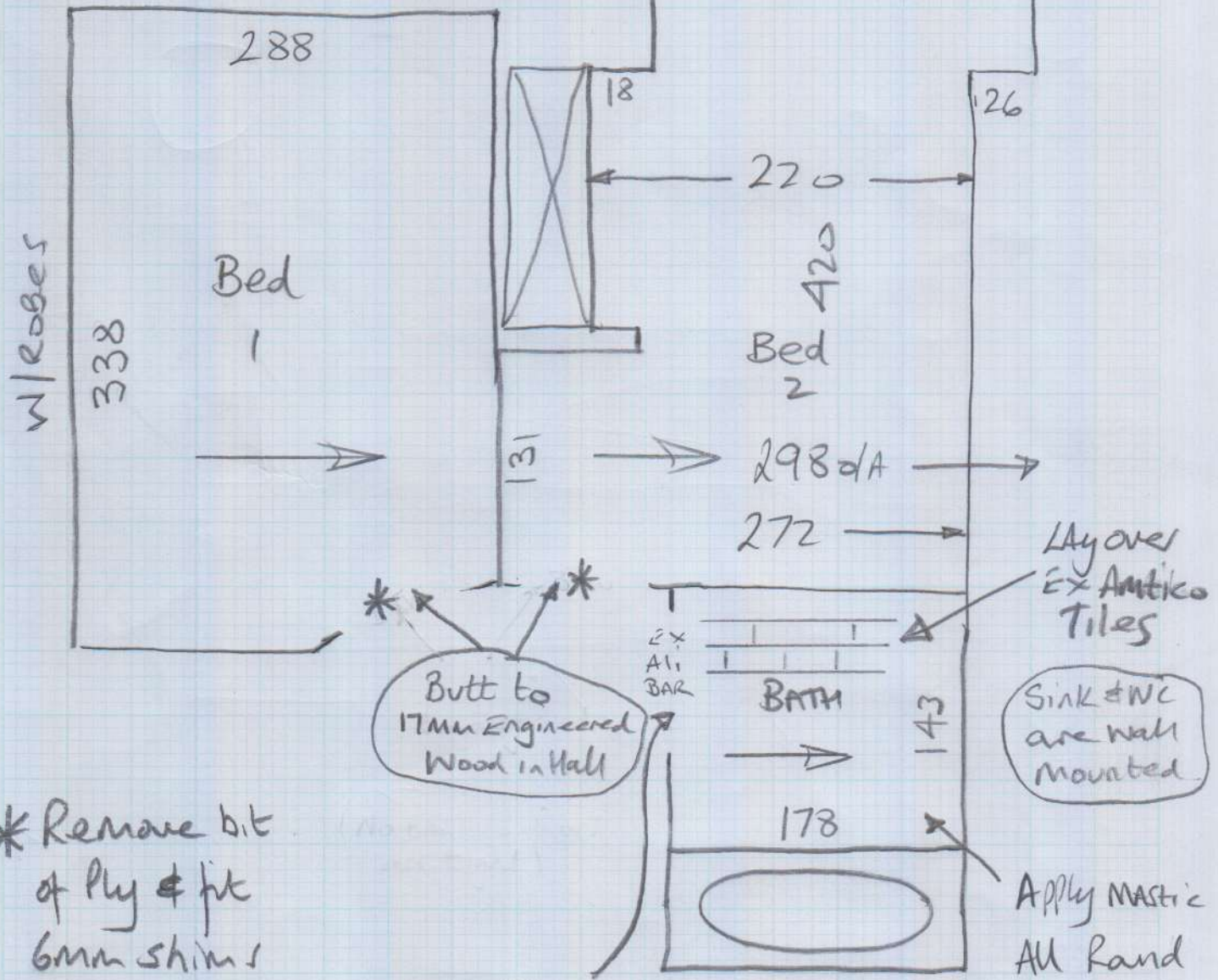
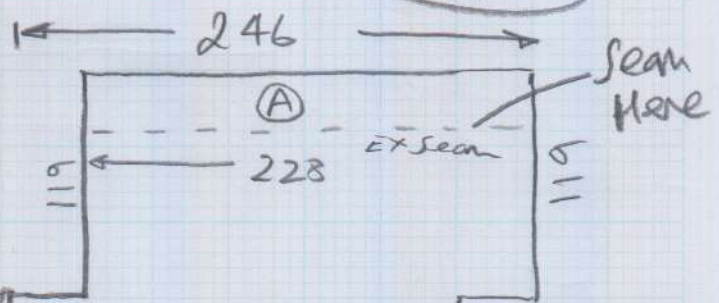

* Remove bit of ply & fit 6mm shims if nec. Do not fit 2/2 as does we can

Fit up to EX ANGLE edge on Hall Wood

P27473
HDWE

3 of 4



Replace Just These Areas on Common Stairs

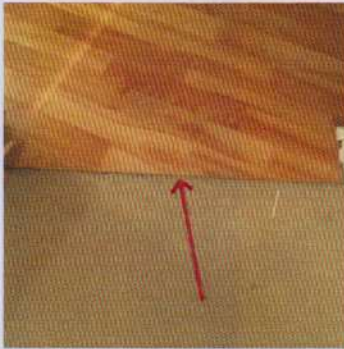

Fit Up to Wood At Doorways

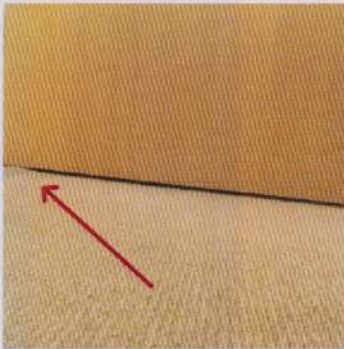

Door Tight So Don't Fit Bars



Bed 2

P27473
HDWE
4 of 4



Bath
Lay over ex Amtico tiles



Use Ex Ali Trim



Parking Bays Close by (if Available)