



Job No: P27A79
 Name: Coulson (Chairman)
 Address: GFF
 67 Carlton Road
 Tel: SW9 0HY
 Sheet: 1 of 3

Staintree Trust
Col. STA-001

Cut Plan 475 x 500

23.75m²

Avenue Classic Limestone

Kitchen	220 x 300m	660m ²	= Toucan 086
Bath Room	180 x 300m	540m ²	= Toucan 005
		<u>1200m²</u>	

* Mike has keys already.

* MUST hoover on Completion

* Lay 6mm ply to entrance lobby to raise up level with studio room. Also fit 6mm ply to kitchen & low level in bath.
 * Lay H/B to up section of bath

mrcarpet
 Job No: P27279
 Name: COOKSON, CHEN, MANI
 Address: GFF
 67 WATHAM LANE
 Tel: SW9 0HY
 Sheet: **2 of 3**

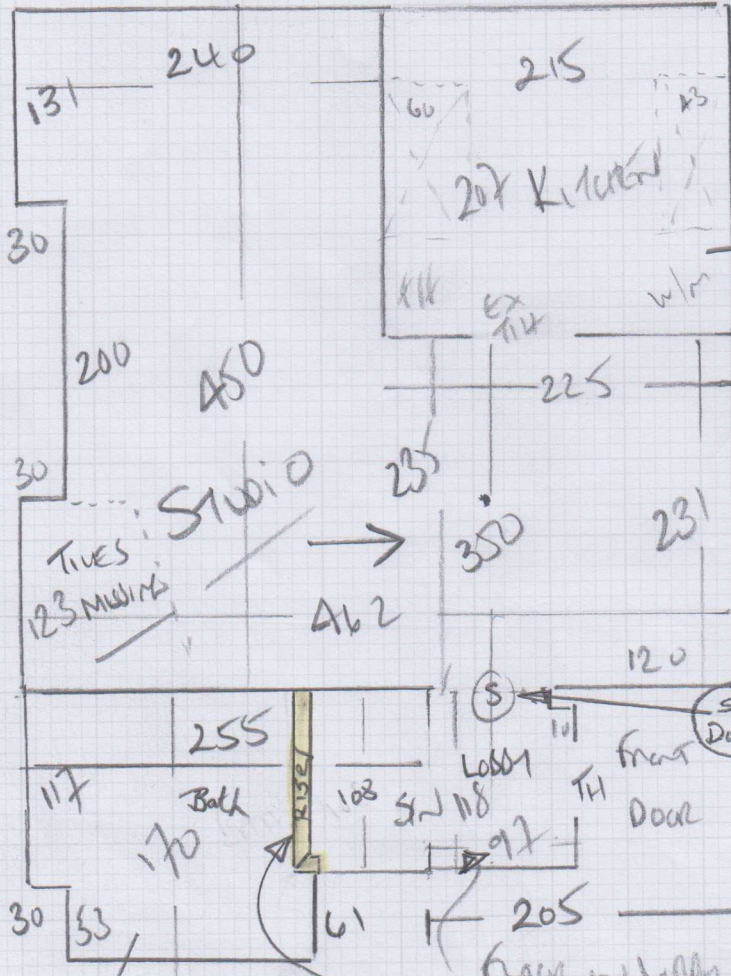

NO KITCHEN UNITS IN YET?

Lay 6mm ply

Vinyl

CAT AN20

SEAM Door

NO SHOWER/BATH IN YET

* Fit CAT AN20 Polished TRIM on edge of step & small return (mitre)*

KITCHEN GRAMACOM NEED 6mm PLYWOOD IF CUSTOM VINYL SPECIFIED.
 PART OF STUDIO ROOM HAS CRUNCHIES + PLYWOOD MISSING!!

P27479

CCE

30/3



9cm

104

Lay 6mm Ply

Lay 11/6 over

Chipboard

Fix CAT ANZO
NOVING

