

# Grand floor

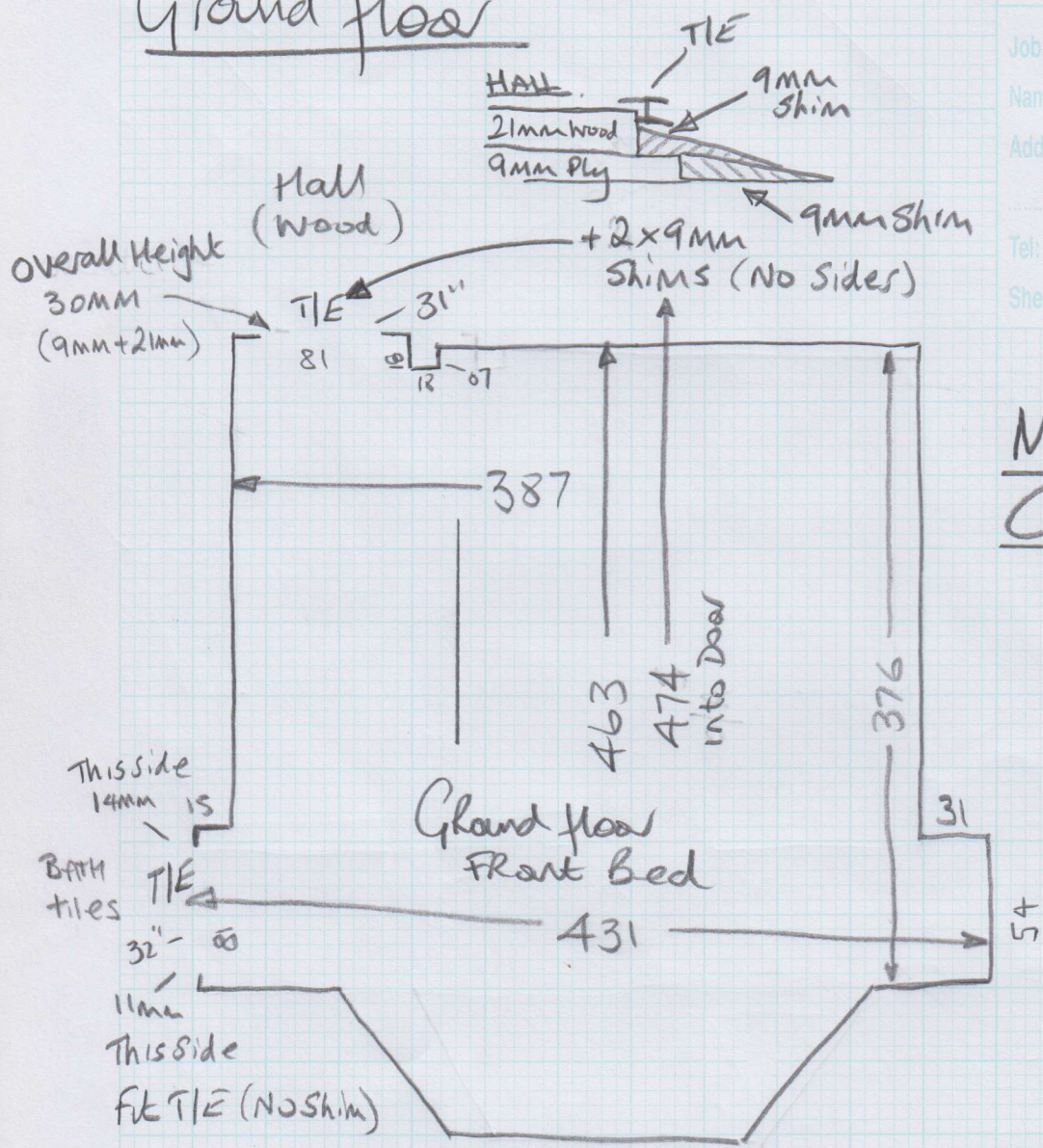

mrcarpet

Job No: P27508

Name: Rubix Construction

Address:

Tel:

Sheet: 1 of 2

Macedonia

Col. 609/21

= 490 x 500

= 24.50m<sup>2</sup>

Wood floor (Plywood)

\* Layout any sizable Pieces of Waste Carpet to protect the Carpet after installation

Job No: P27508  
 Name: Rubix Construction  
 Address:

Tel: 202  
 Sheet: of 2

Macedonia  
Col. 609/21

= 540 x 400  
 = 21.60M<sup>2</sup>

BASement

\* Stick Ste + Shims + T/E BARS

= 520 x 400  
 = 20.80M<sup>2</sup>

Concrete

Stick ste to Concrete floors (Rough in places)

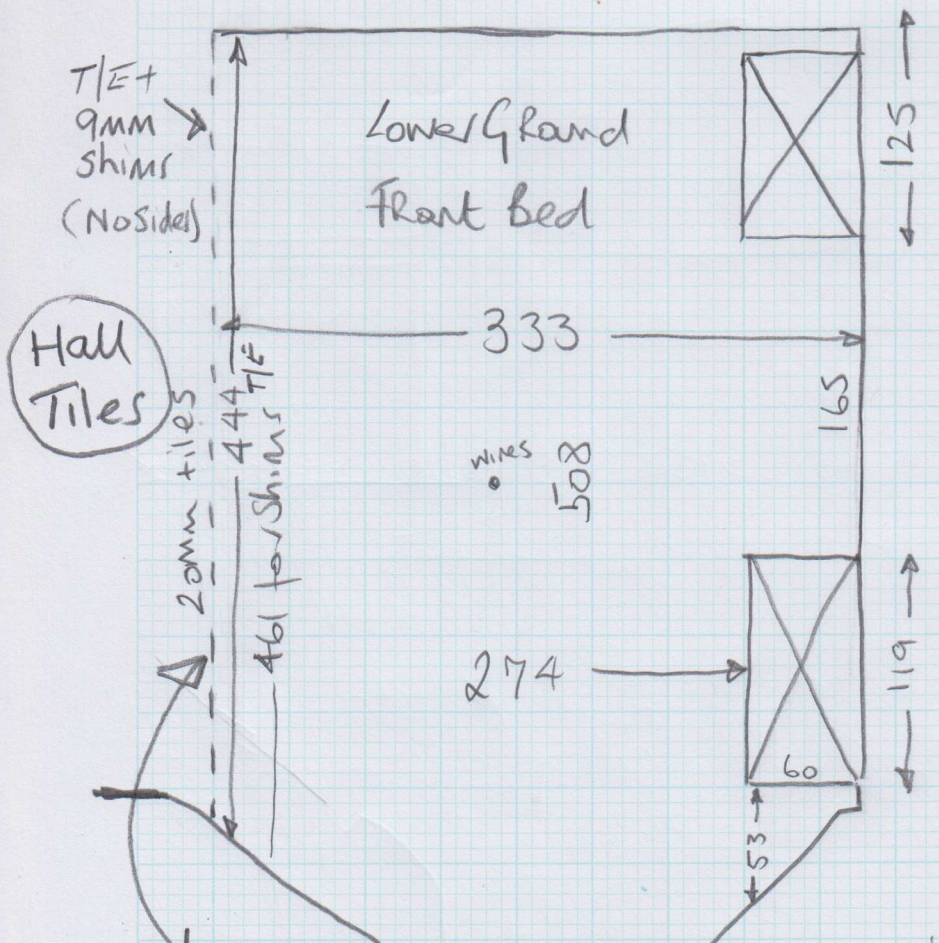
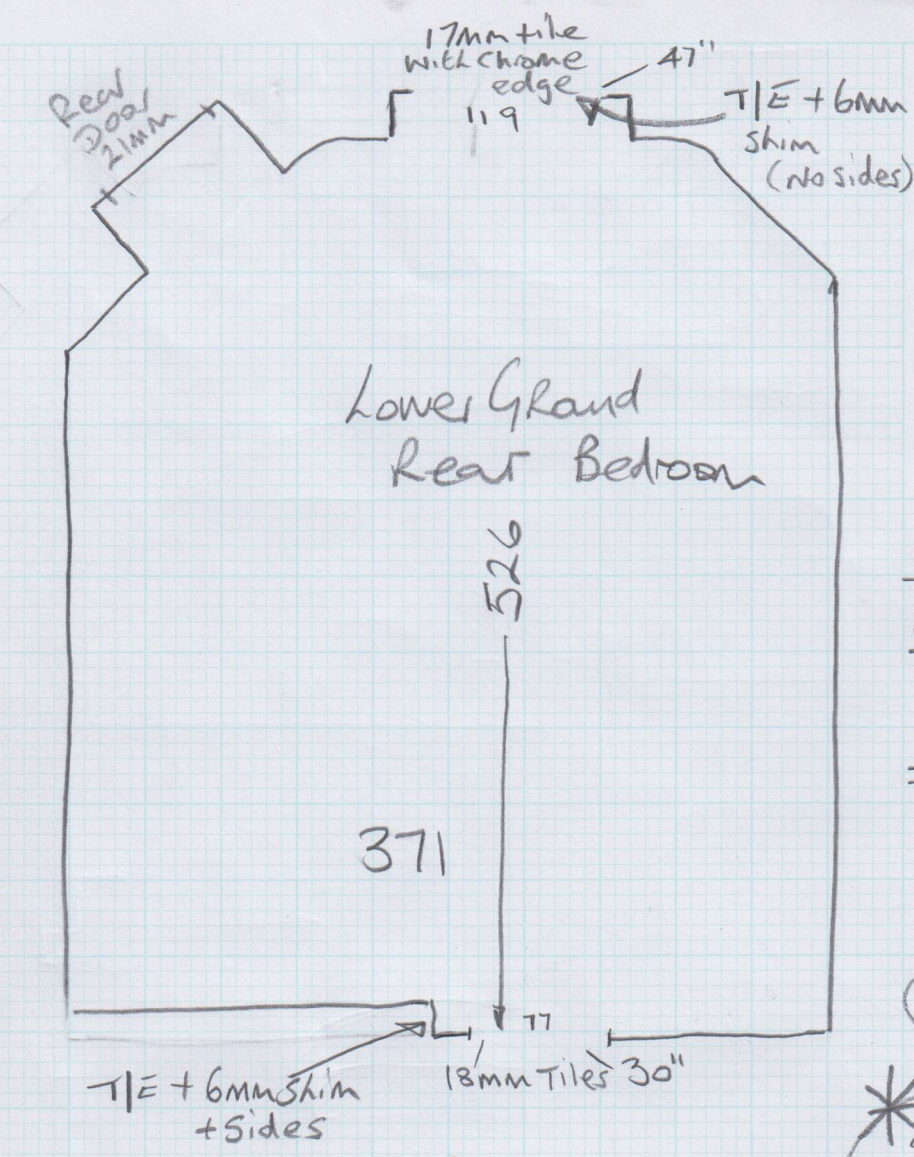

\* Discuss where to Put Join in Tile edge with Tim