

EXISTING CARPET IS STUCK DIRECTLY TO
PU FLOOR - WITH NO GULLER DOWN
SOLID FLOORS - 4TH FLOOR - SMALL LIFT

Job No: P27521
Name: Nicoll
Address: 21 WESTVIEW COURT
5 MURKIN STREET
Tel: SW1V 2TW
Sheet: 1 of 1

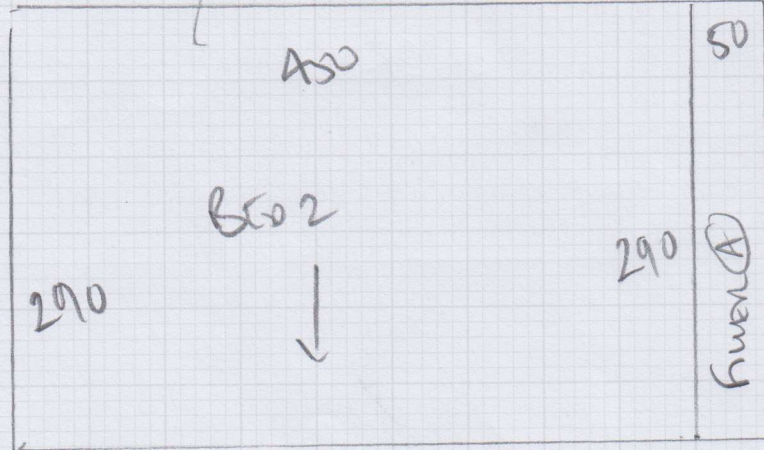
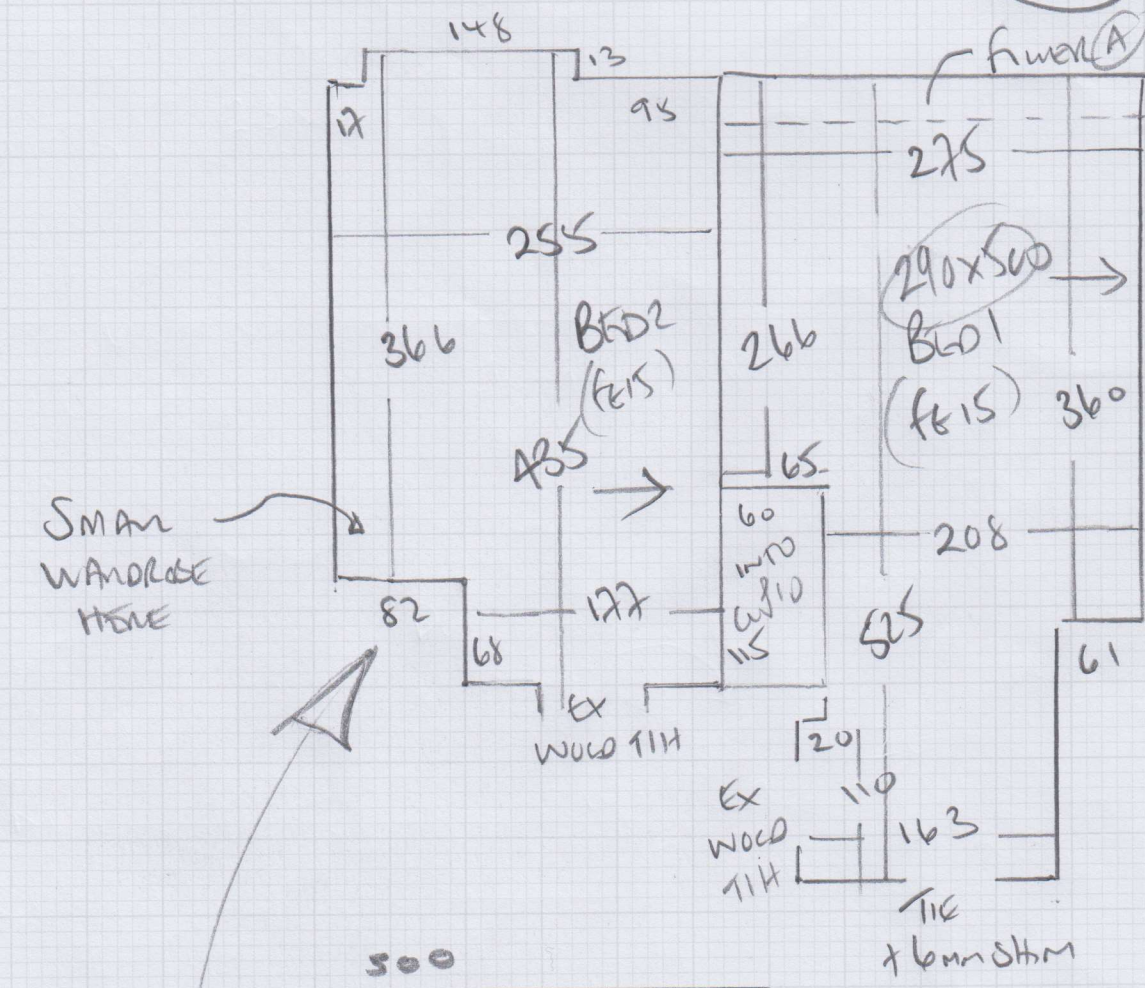

SILK TOUCH
Carpet SILK 330
Rm 1 290 x 500
BED 1 290 x 500
5.80 x 500

29m²