

mrcarpet

Job No: P27535  
Name: Joshi

Address:

Tel: (1 of 3)  
Sheet:

Colonial Contour 'Clearance'  
Col. OLD Village

Cut Plan  $565 \times 500$   
 $= \underline{28.25M^2}$

Dakar

Col. DKR-338

Loft Bed  $555 \times 500$   
1<sup>ST</sup> floor front bed  $445 \times 500$   
 $10.00 \times 500$   
 $= \underline{50M^2}$

1<sup>ST</sup> floor Middle Bed  $315 \times 400$   
1<sup>ST</sup> floor Rear Bed  $290 \times 400$   
 $605 \times 400$   
 $= \underline{2420M^2}$

\* Layout any large pieces of waste to protect Carpets whilst Building works ongoing

Job No: P27535  
 Name: Jashi  
 Address: 119 HARGREAVE ST  
 SW9 9RH  
 Tel:  
 Sheet: 2 of 3

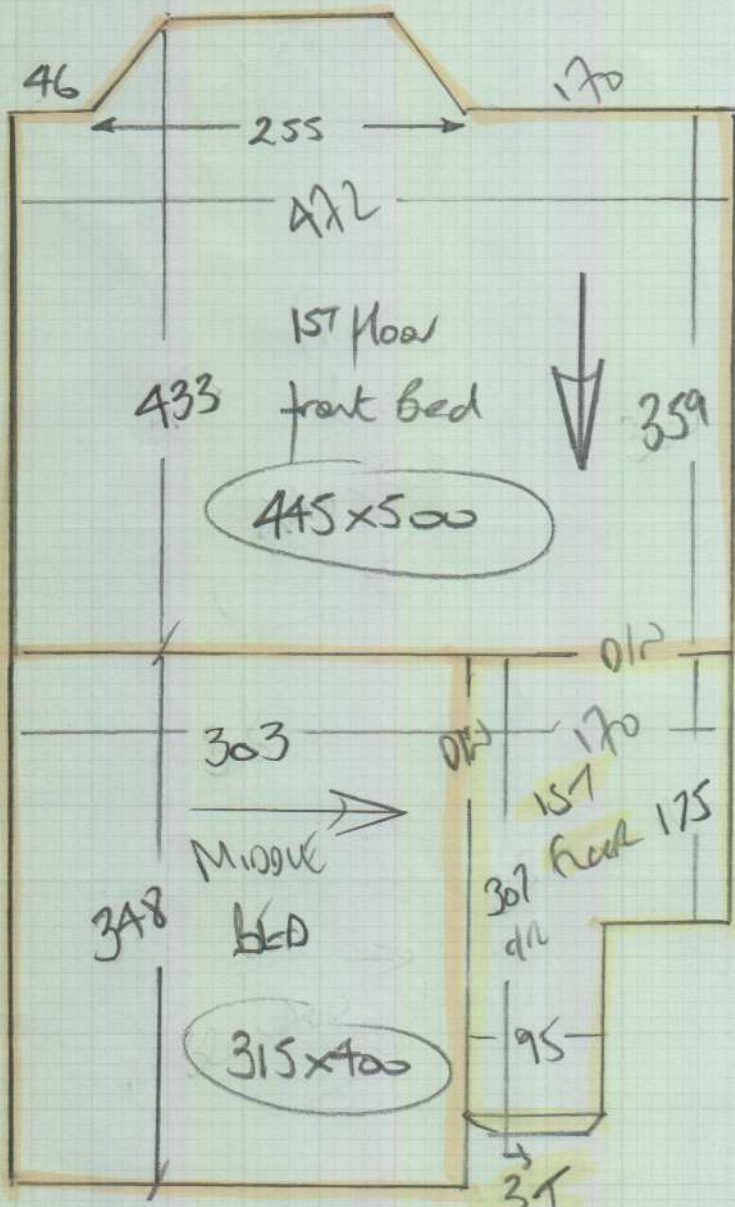

B/W 45 x 99  
 11 T  
 45 x 79  
 ← + TURN

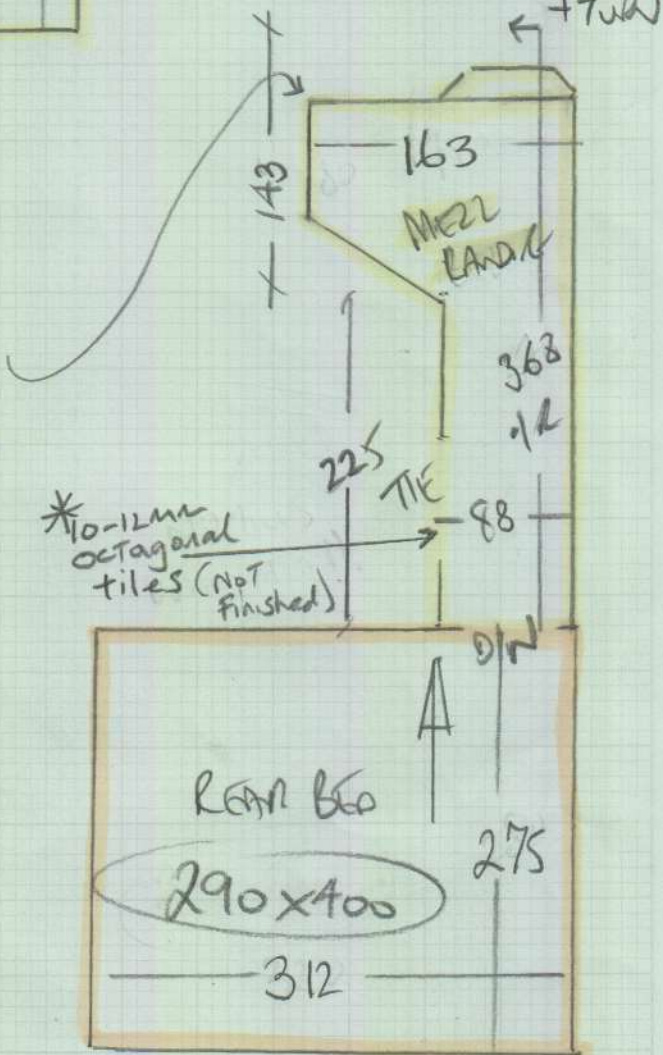

45 x 80  
 + TURN

Job No: P27535  
Name: Jashi  
Address: 117 HARGREAVE ST  
SW9 9RH

Tel:

Sheet:

3 of 3

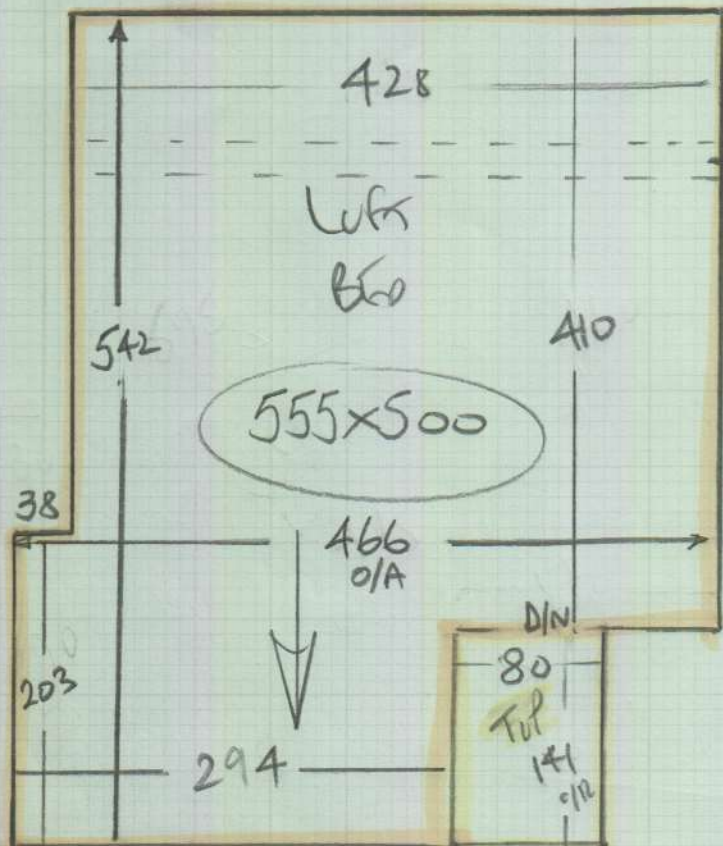

Stick s/c to STEEL RST which is slightly higher than the ply floor!

To 1ST floor

Builder to level Beforehand

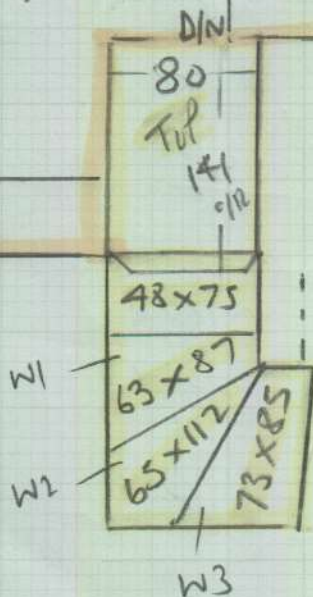

TURN under



No tiles fitted yet

BATH Room