

P27537
BOSTON

10FG

BOSTON
COLON BOS 13

- PLAN 1 1200 x 400
- PLAN 2 900 x 400
- PLAN 3 845 x 400
- 2ND MIDDLE 425 x 400
- 2ND FRONT 425 x 400
- 1ST DRESSING 335 x 400
- 4130 x 400

Row A 1200
900
335
2435 - 25m Roll

Row B 845
425
425
1695 - 17.25m Part Roll

***ALL CARPET, ANCILLARIES ETC (INC. RUNNER) RETURNED TO WAREHOUSE BY MIKE 19/4 (CHRIS AWARE)**

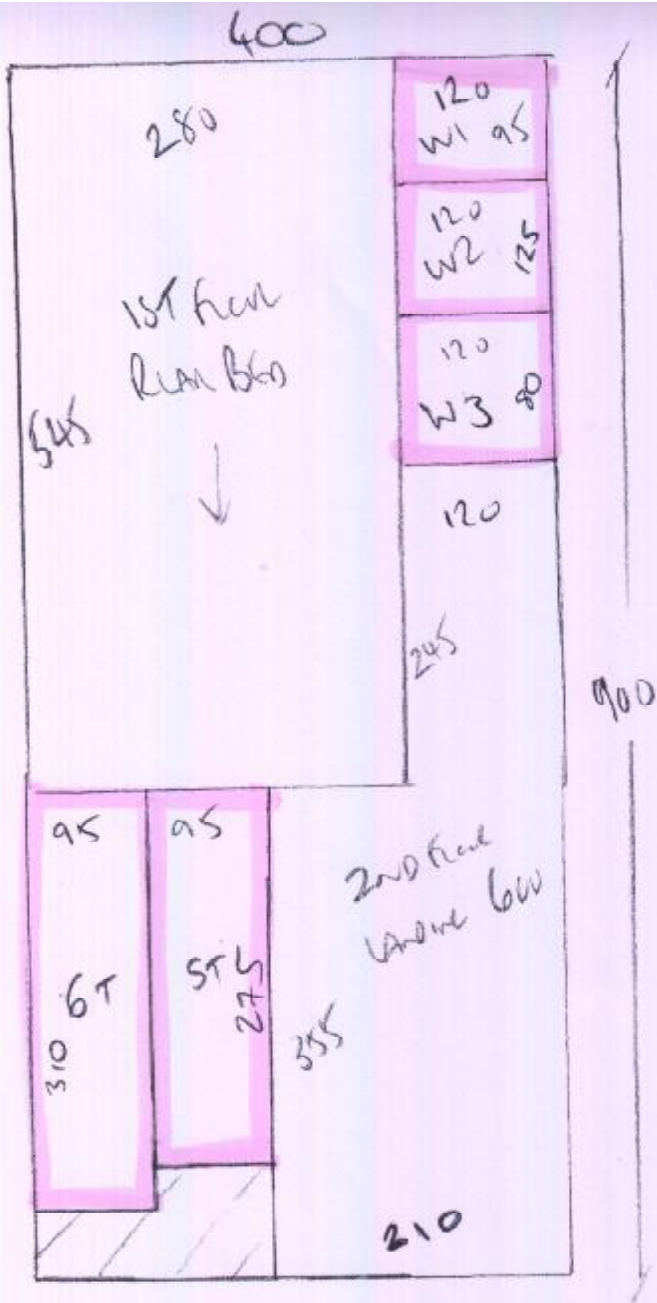

P27537
BETS
2076

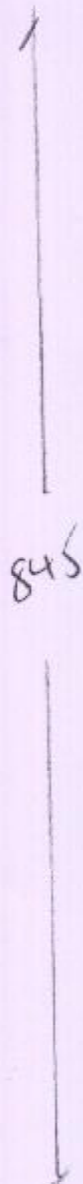
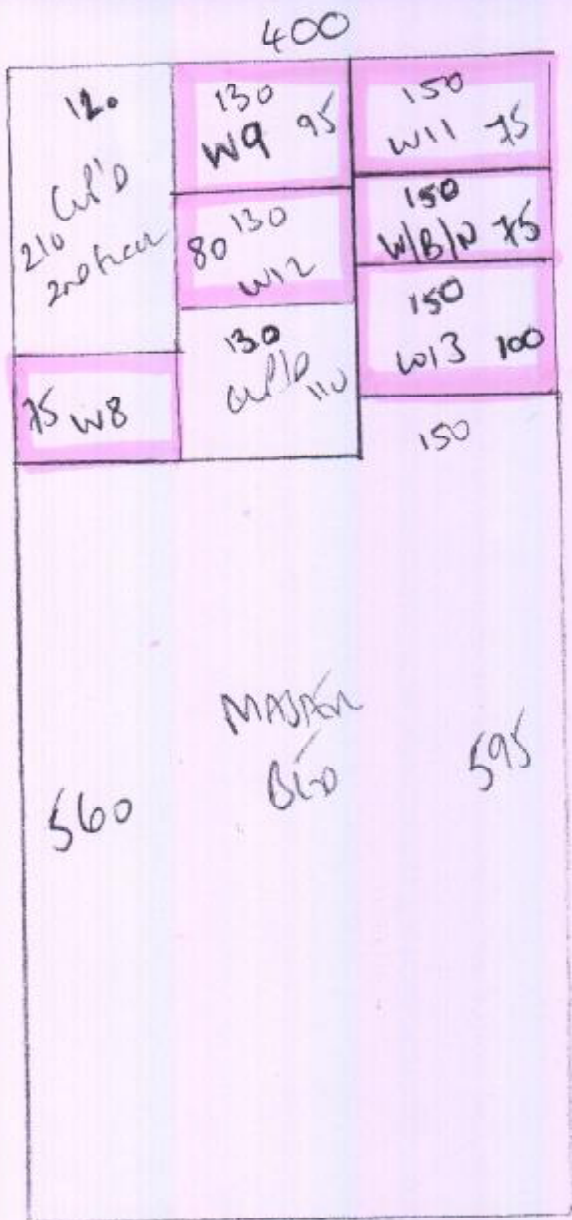

P27537
EATS

3096

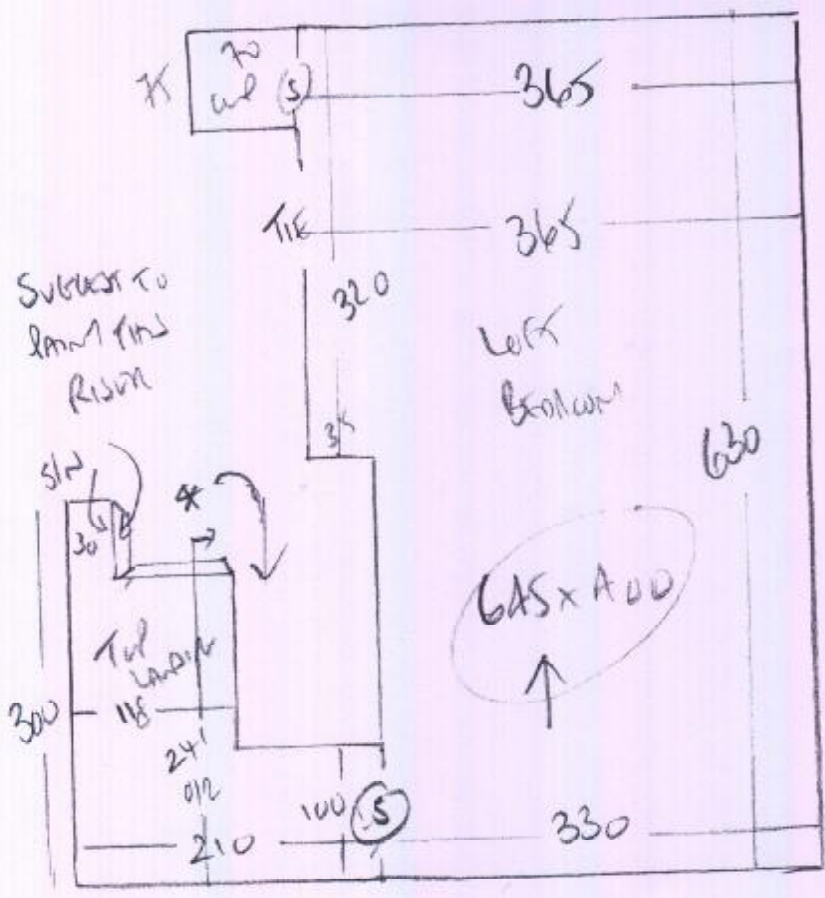

P2A537
 BEAMS
 7 finished beams
 W12 924
 (406)

- x
- W1 85 x 114
- W2 110 x 78
- W3 70 x 93
- W4 85 x 118
- W5 75 x 82

- ↓ 57
- 50 x 90
- W6 85 x 118
- W7 112 x 82

**

 ALL REMAINING CARPET, ANCILLARIES ETC
 (INC. RUNNER) RETURNED TO WAREHOUSE
 BY MIKE 19/4 (CHAZ AWALE)

To 1st floor

w16 62 x 86

w13 90 x 116

w12 68 x 118

w11 62 x 90

61

A6 x 90

w10 70 x 81

w9 82 x 115

w8 66 x 93

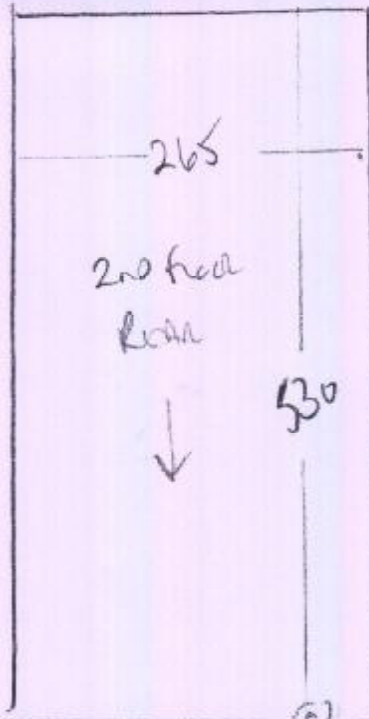

P2A53A
BATS
7th row long
w12 94

Sofa

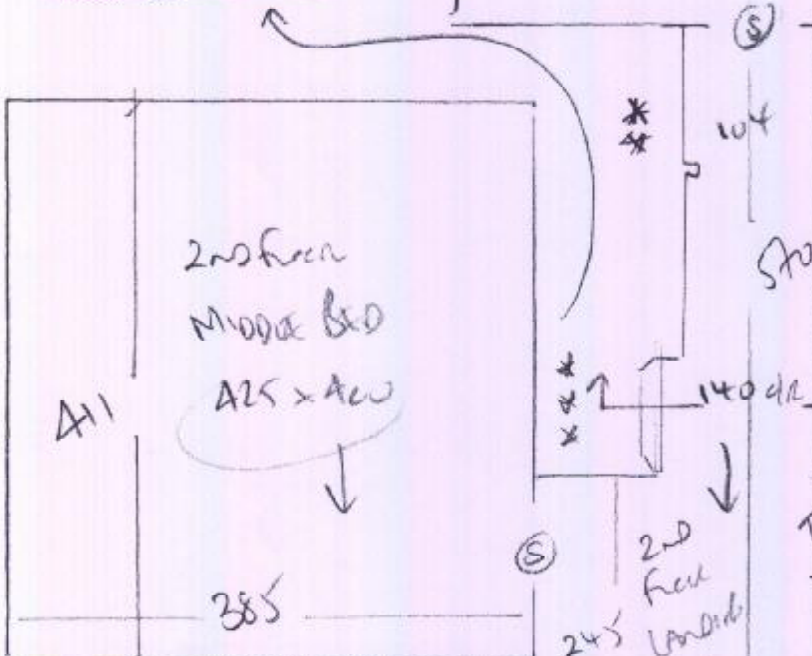

Pockets door
T1H = 61 Bundles?
wood T1H 61 190?

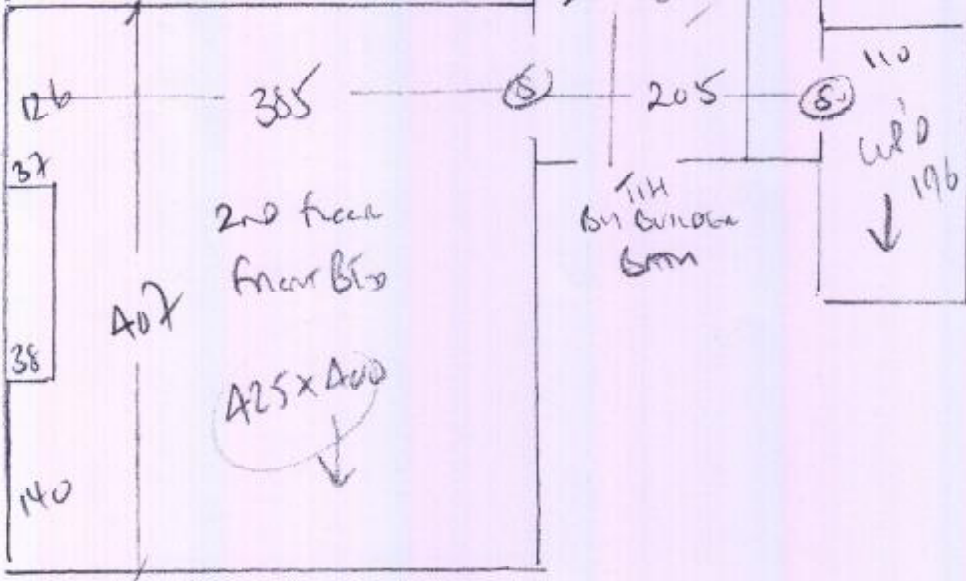

2nd floor Landing

T1H 61 Bundles 6mm

110
w10 196
↓

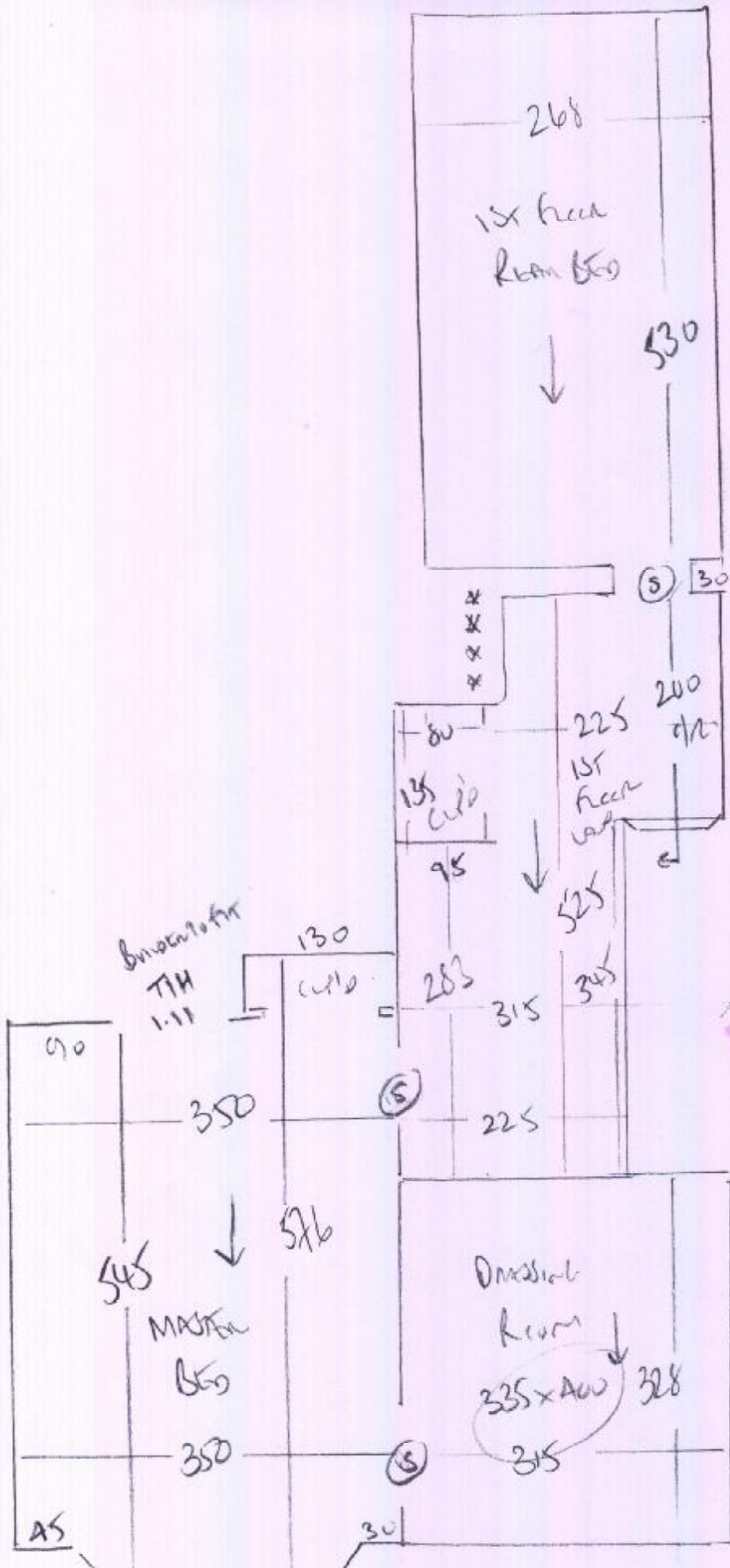

P27537
 BOTS
 7 floor load
 w/2 1/4

60KG



- RISER } 45 x 85
- 137
- RUNNER } 45 x 78
- BL
- 55 x 125

STEEL UTRIM
 93CM ON BL USE
 NEVER COST.