

Phase 1

P27545
Trio Systems
(Clive Purvis)

1 of 5

Cumbrian 50

Col. Derwent

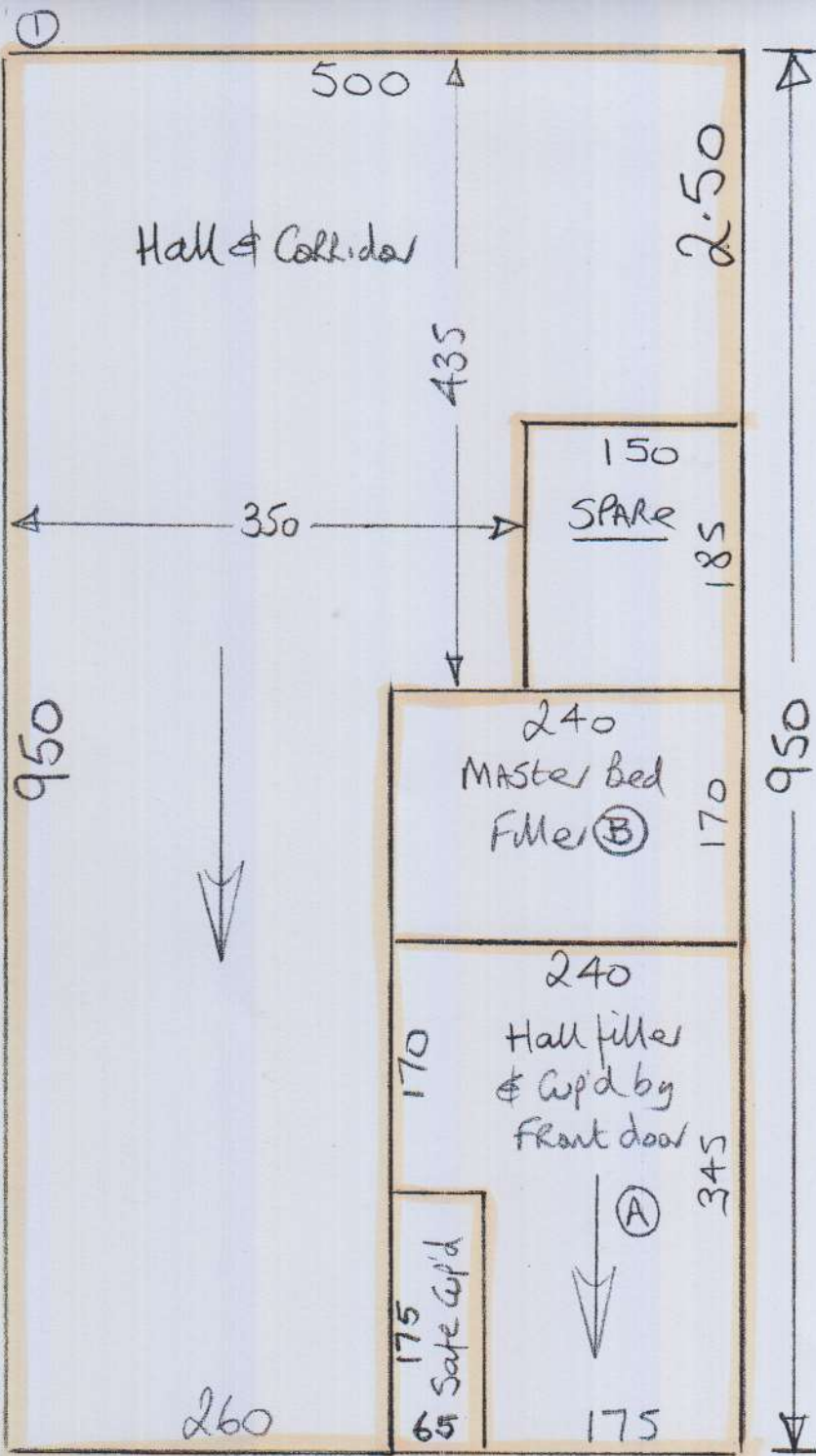

Living/Dining Rm 900 x 500

Study 440 x 500

Cut Plan ① 950 x 500

Cut Plan ② 300 x 500

Cut Plan ③ 925 x 500

$$35.15 \times 500$$

$$= \underline{175.75m^2}$$

$$w/Lay = 140m^2$$

$$Seaming = 7.15 km$$

+ 6 seam door ways

ste 103 sticks

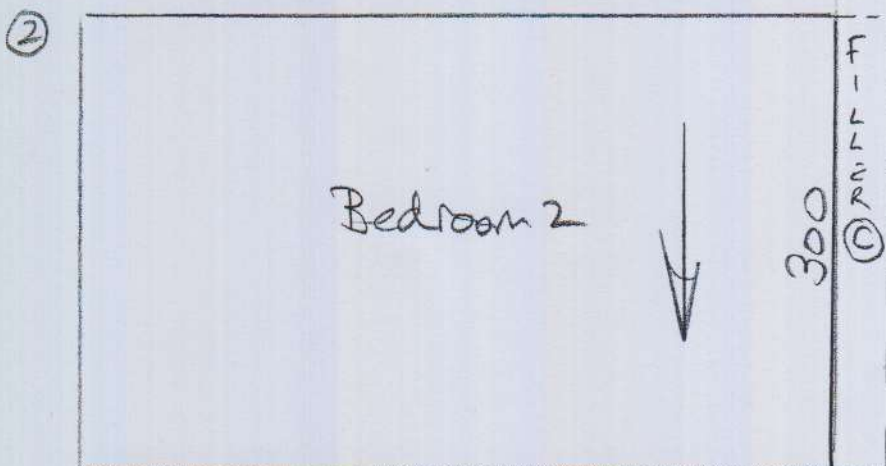

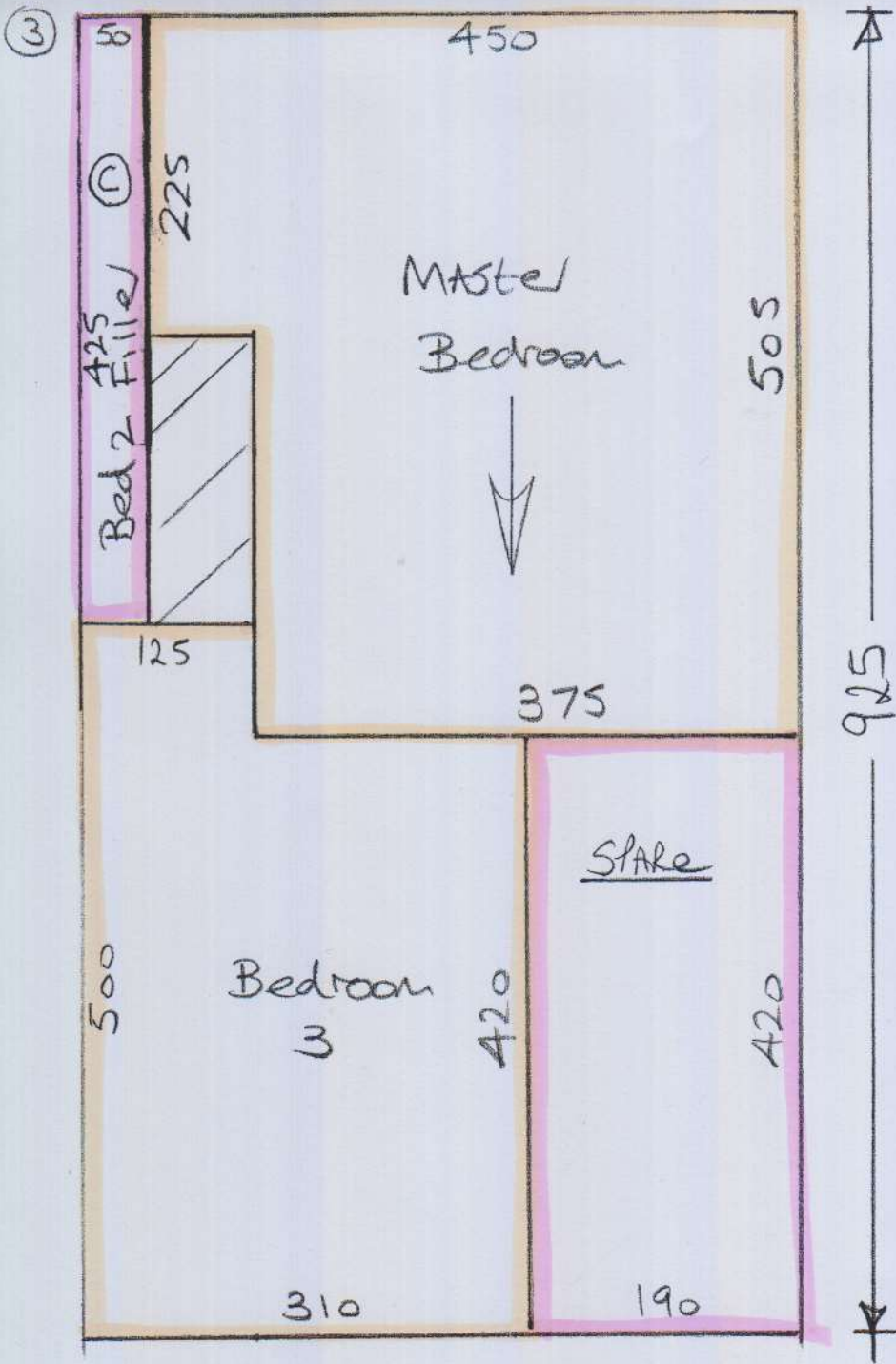

P27545
Trio Systems
(Clive Purvis)

Lot 5

Cumbrian So
Col Derwent

 = MARK up these pieces & Stone
w/ WITH for Phase 2

1ST Floor flat

F10

P27545
TRIO Systems

3 of 5

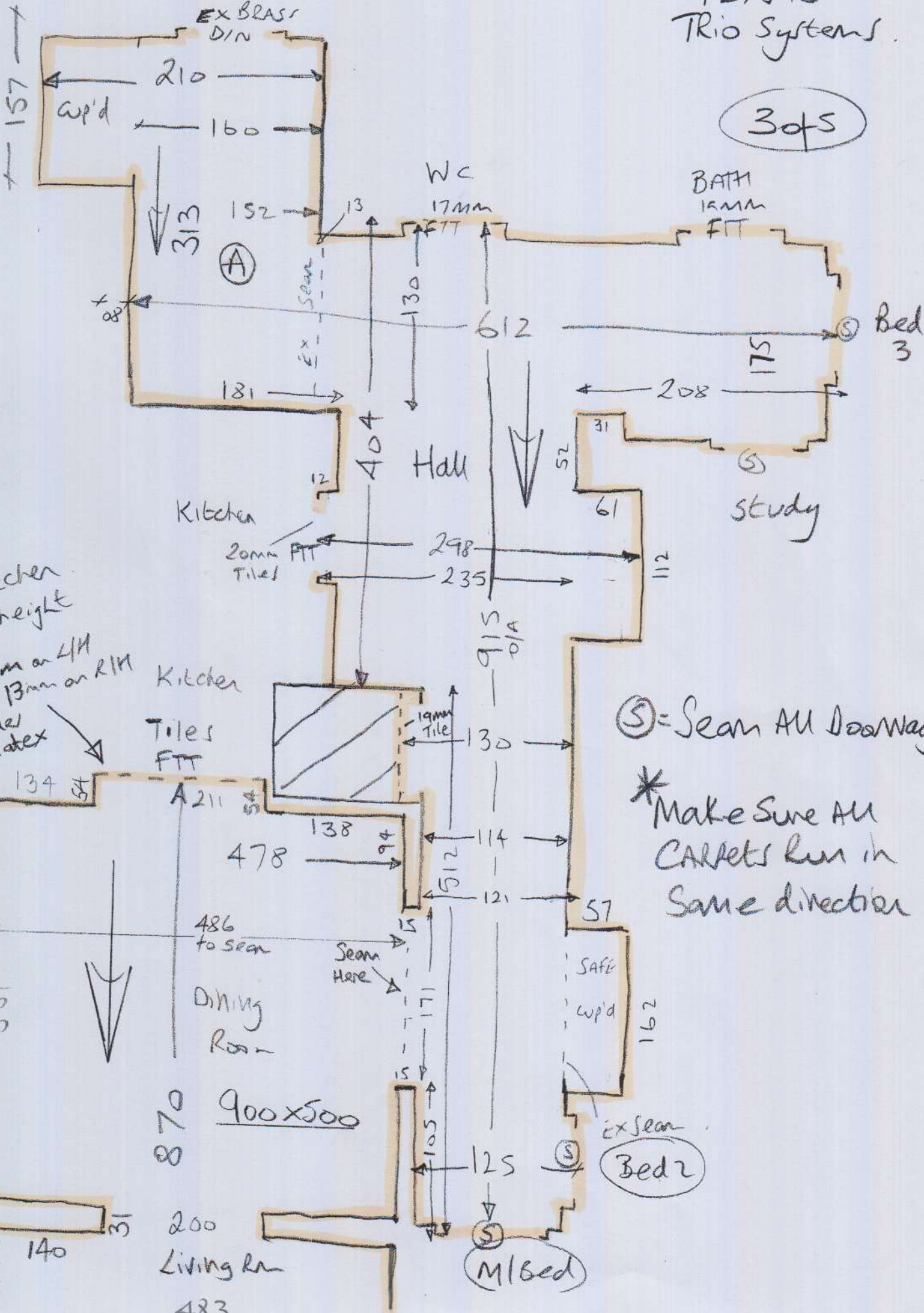

Ⓢ = Seam All Doorways

* Make Sure All CARPETS Run in Same direction

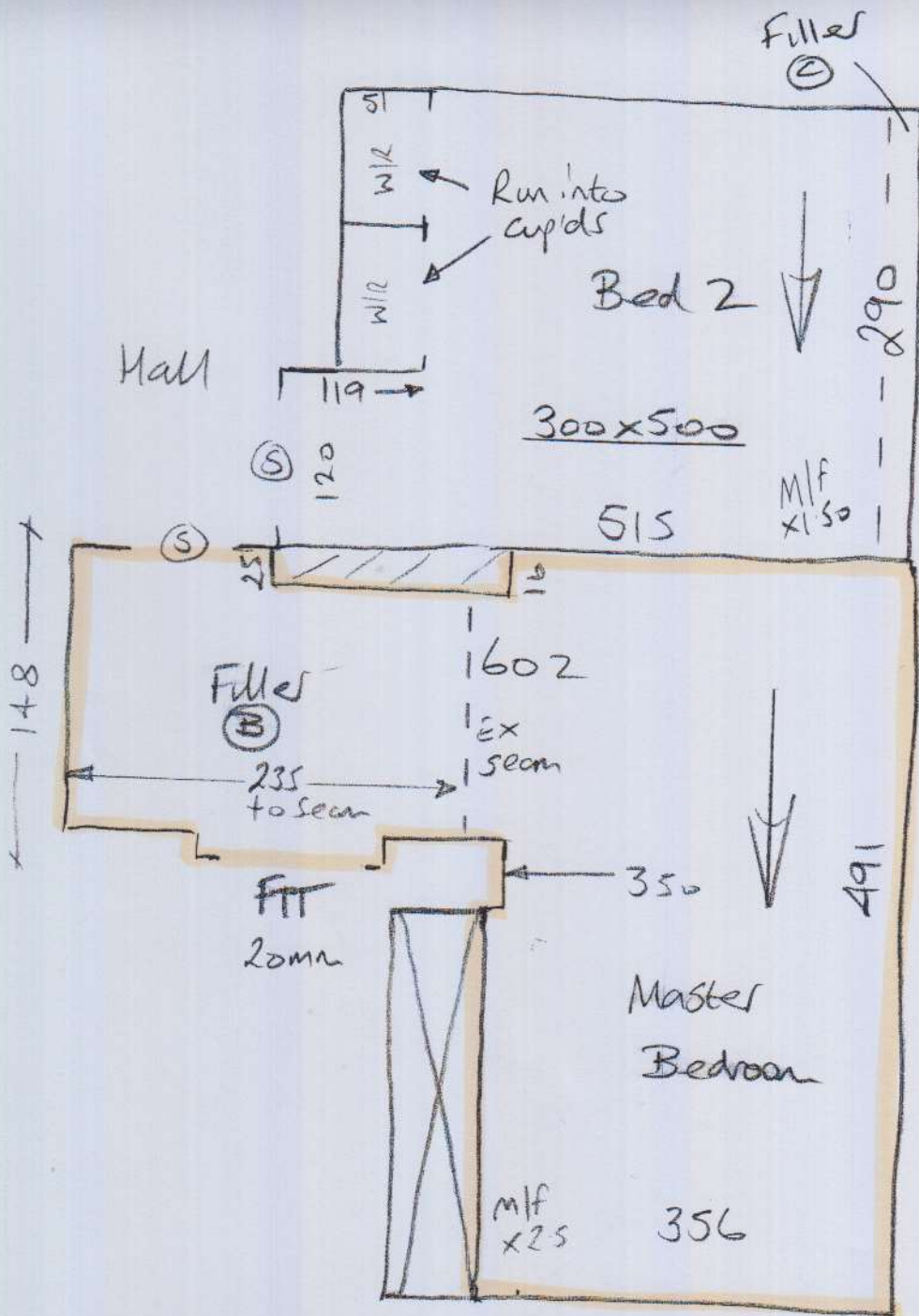

P27545
 Trio Systems

4 of 5

Send Samples of 40^{oz} + 50^{oz} Samples + U/LAY
 2.50 long x 15cm

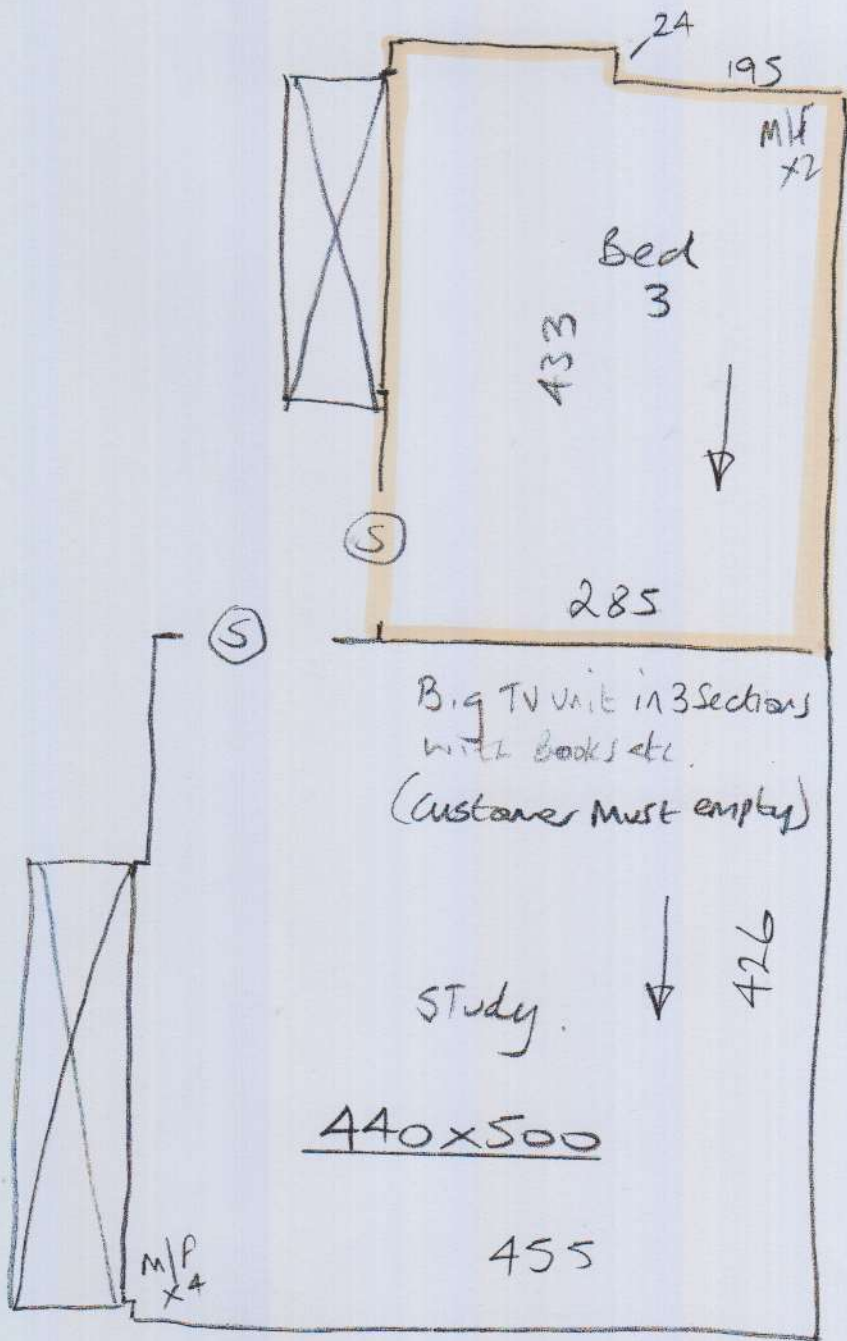

P27545
Trio Systems

5 of 5