

Phase 1 - 28/4

P22551  
 GELETA  
 43 McVINE ROAD  
 SW13 9RH

1 of 4

Cotswold Rib  
Colver Shipton Rib

960  
 Plan 1 960 x 500  
 Plan 2 360 x 500  
 Plan 3 390 x 500  
 main bed 385 x 500  
20.95 x 500

Mike to fit 28/4

GRANT to shape  
 on site & send for  
 Binding

To Be stored 2 with

\* = Cut runners on site so that all runners  
 have an equal 10cm gap on both sides.  
 \*(STRAIGHT runners to be 63cm wide)

\* Fit 10mm pu foam to 4 Beds,  
 42oz Felt to 1st floor landing + upper stairs  
 & Low toq Rubber beneath runners.



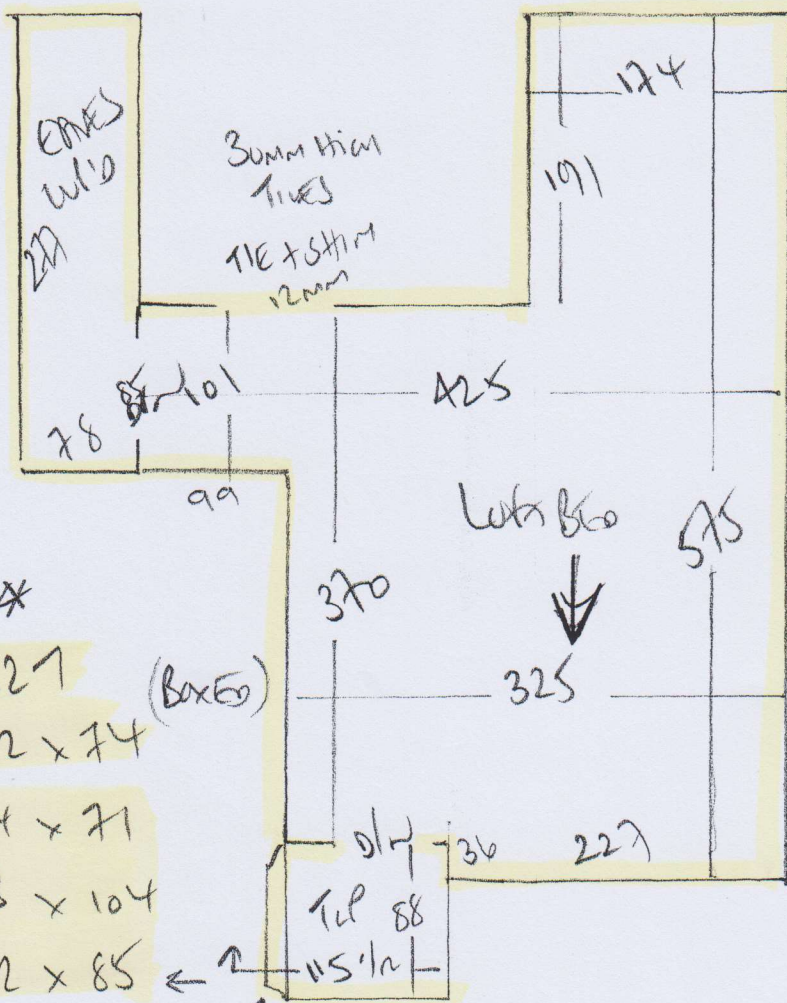

P27557  
 GEORGE  
 A3 MEVILUE ROAD  
 SW13 9RH

344

- Full width
- \* ↑ 127 (Boxes)
  - ↑ 42 x 74
  - w3 64 x 71
  - w2 73 x 104
  - w1 62 x 85 ←

Needs Building from firm by Building  
 Advised Building on site - HE SAID OK!

Seam Here

P 27557  
 BELETA  
 43 MERVILLE ROAD  
 SW13 9RH

4 of 4

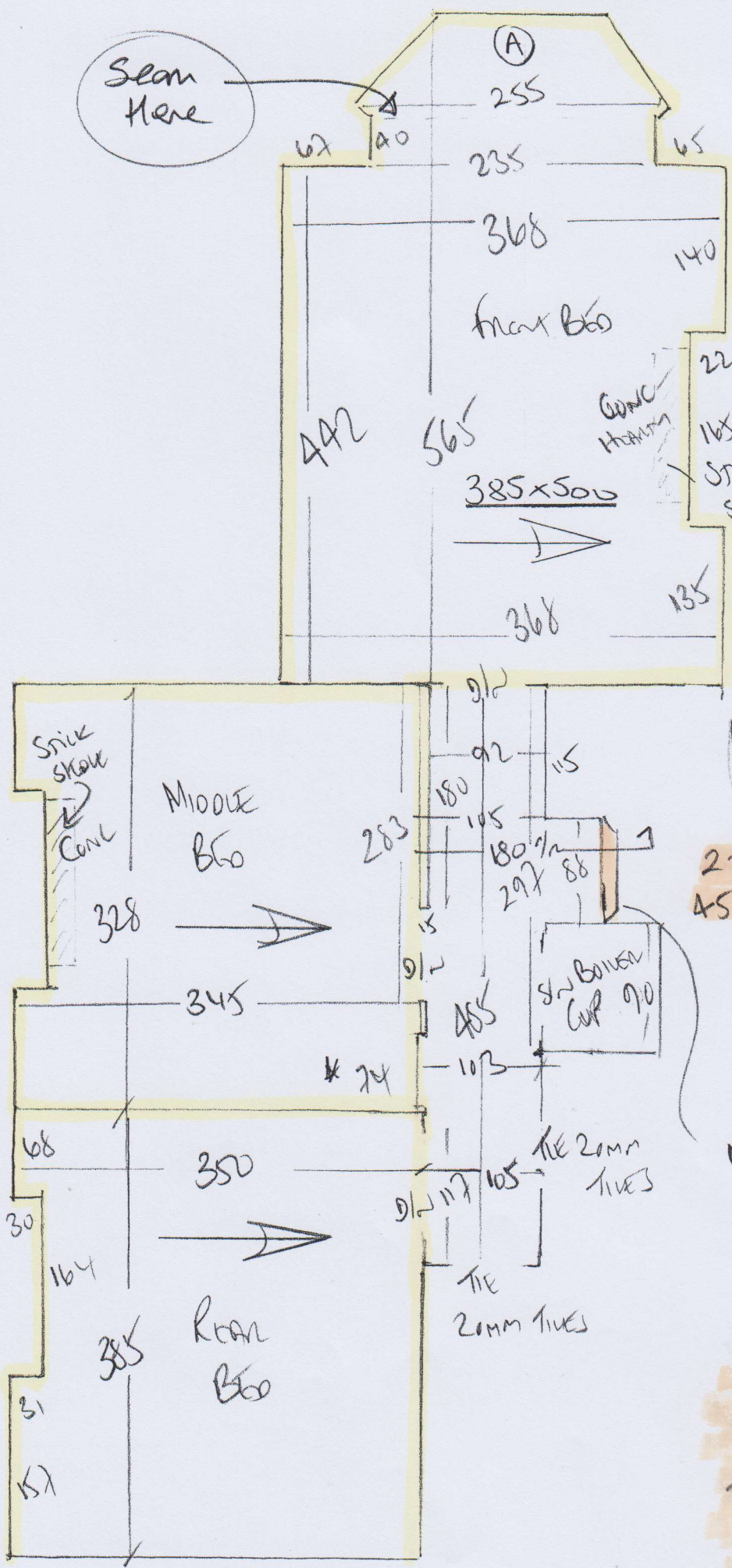

- To Hall (wood)
- 71
  - 45 x 88
  - W9 73 x 86
  - W8 80 x 122
  - W7 72 x 100
  - W6 73 x 85
  - W5 82 x 121
  - W4 70 x 97

Runner WIDTH  
 27  
 45 x 88

NEEDS BULWAVE FITTED  
 BULWAVE ON SITE ADVISED!

Cut runners so they have an equal 10cm gap on both sides