

①

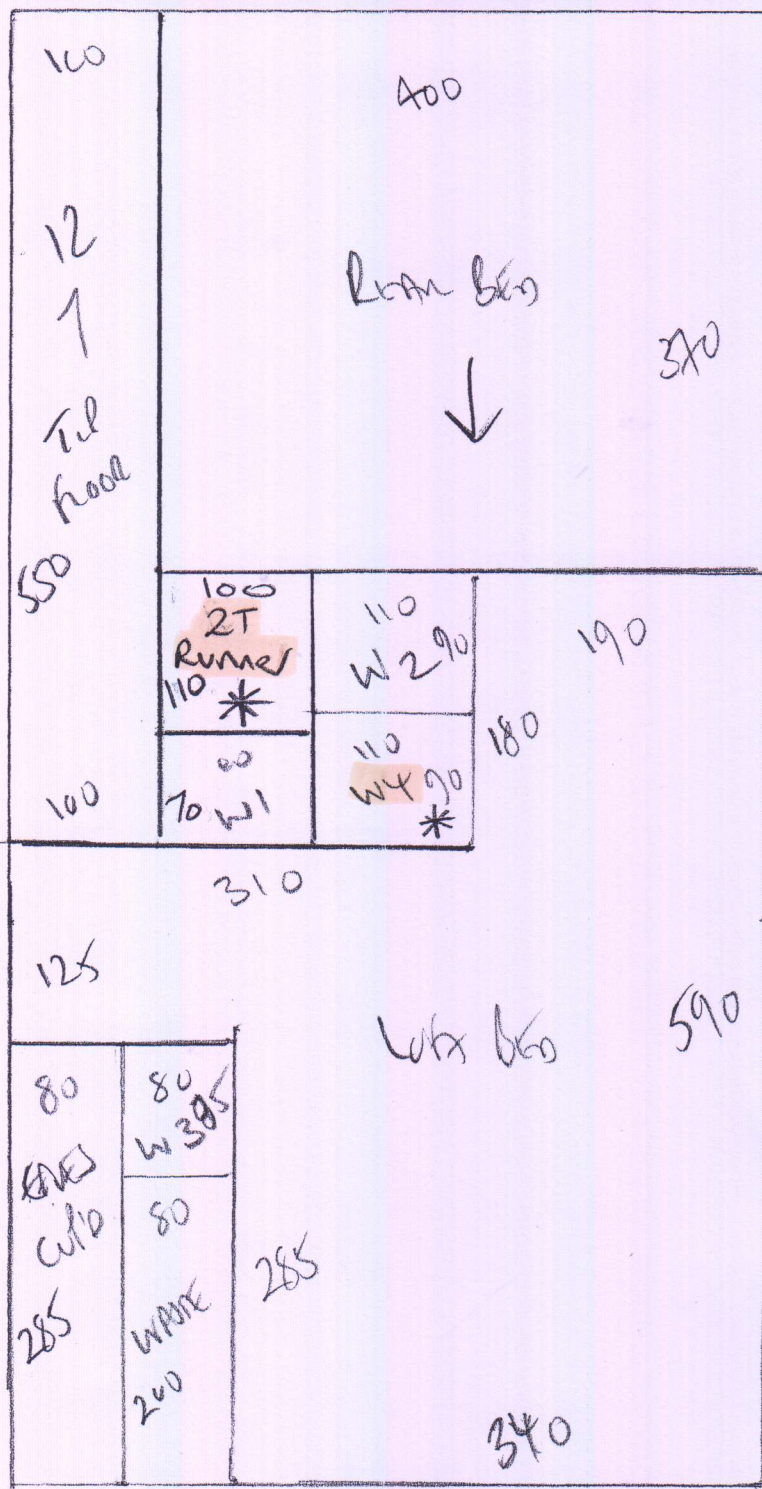

Phase 2  
First Floor Land & Runners

P2A557  
GELETA  
A3 McVINE Road  
SW13 9RH

1 of 4

Cotswold Rib  
Coler Shipton Rib

960  
Row 1 960 x 500  
Row 2 360 x 500  
Row 3 390 x 500  
Main Bed 385 x 500  
20.95 x 500

Bound  
\* = Runners

\* = Cut Runners on site so that all Runners have an equal 10cm gap on both sides.

\*(STRAIGHT Runners to be 68cm wide)

\* Fit 10mm pu foam to 4 Beds,  
42oz Felt to 1st floor landing + upper stairs  
& Low toq Rubber beneath Runners.



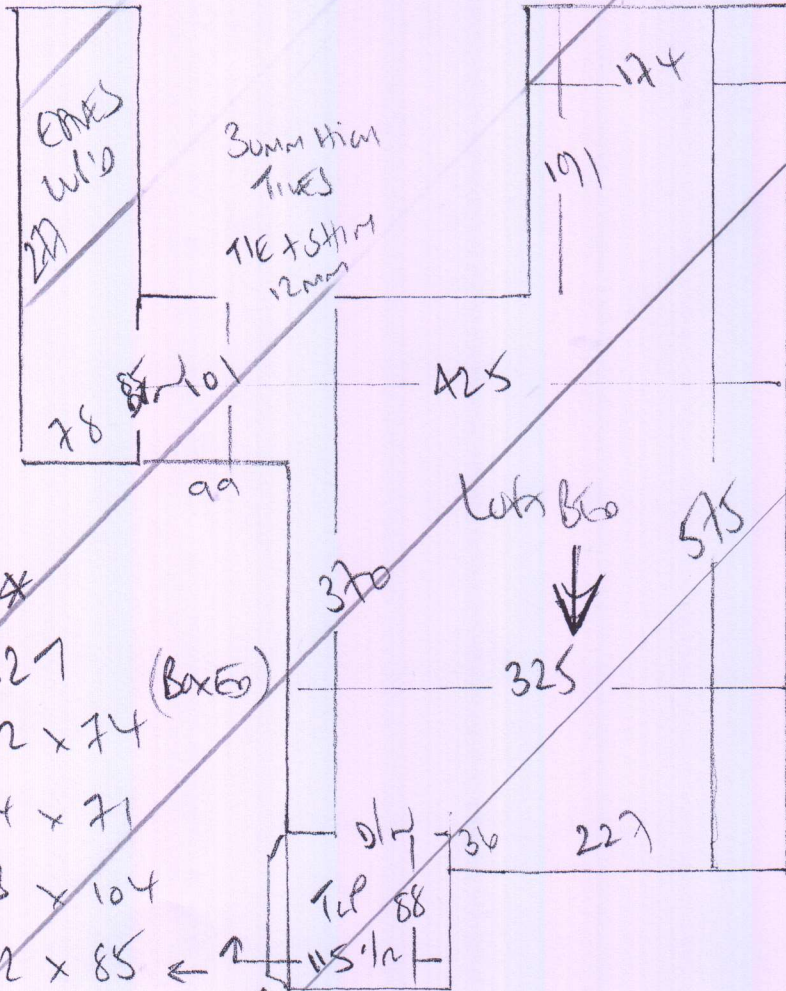

P27557  
 GELETA  
 A3 MEVILUE ROAD  
 SW13 9RH

304

- Full width
- ↑ 127
  - ↑ 42 x 74 (Boxes)
  - w3 64 x 71
  - w2 73 x 104
  - w1 62 x 85 ←

NEEDS BARRIER FROM FIRM BY BARRIER  
 ADVISED BARRIER ON SITE - HE SAID OK!

