

Remedial Works to Beds 4, 5 + 6.

P27578
Campbell

Tuesday 7/3 (Early Am)

10/2

- 1) Carefully lift existing Carpets, Roll Neatly, wrap in plastic tubing & leave in the Room.
- 2) TAKE up existing Lux fu foam v/lary & Grippers & take away for Disposal.

Wed 8/3 + Thurs 9/3

AWAD UK Builders to lay Acoustilay underlay to all 3 Rooms with Perimeter batters - all around the edges

Friday 10/3 (Am)

Fit New gripper on top of the Perimeter batters & Relay the existing Carpets in the 3 Bedrooms. Place furniture back in Position & hoover before leaving.

* Chas - Please Can you provide

10 Lin mtrs of plastic wrap so the Carpet can be wrapped whilst the building works are being done. Thanks

Top Floor

P27578

~~P26607~~
CAMPBELL

2012

~~301~~

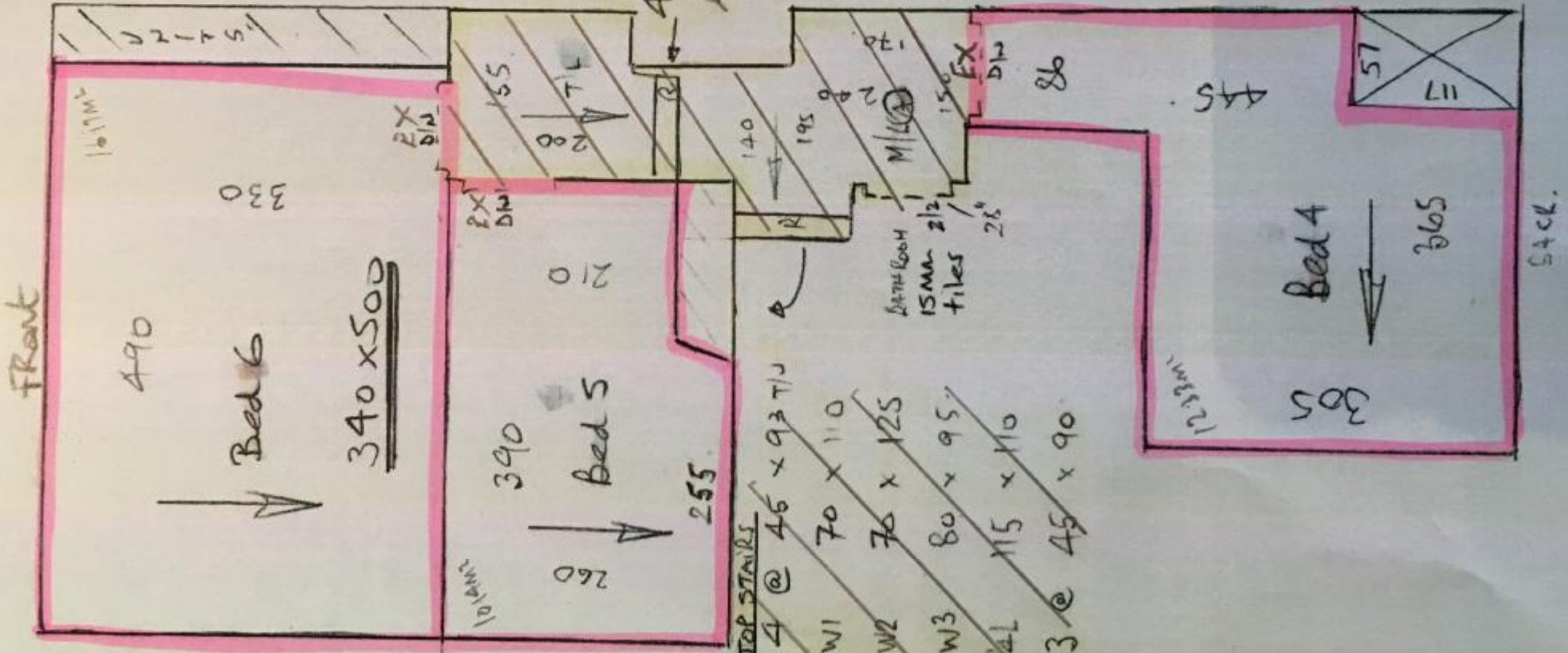

TOP STAIRS
 4 @ 46 x 93 T/U
 W1 70 x 110
 W2 76 x 125
 W3 80 x 95
 W4 115 x 110
 3 @ 45 x 90

4 @ 43 x 98 T/U *
 2 @ 45 x 120

Total = 39M²

30 sticks s/c

E-MAILED 17 OCT 2015