

mrcarpets
 Job No: P27580
 Name: 18 Marylebone Mews LTD
 Address:
 Tel: 1 of 3
 Sheet: of

Silk Touch
Col. SLK-335

Bed 1 320 x 400
 Bed 2 295 x 400
 Cut Plan ① 455 x 400
 Cut Plan ② 290 x 400
 = 1360 x 400
 = 54.40m²

Designatex 2153
Col. Noir Slate

Kitchen 230 x 200
 = 4.60m²

Key from HDWE

28/A - vplmt ex CARPETS, v/Lay & D/BARS (except Bath ramp & D/N @ front Door) leave gripper in place.

22/5 (TBC) Fit CARPETS to Hall & 2 beds & c/floor to Kitchen

P27580

Job No: 18 Maylebone Mews LTD.

Name: Address:

Tel: Sheet: 3 of 3

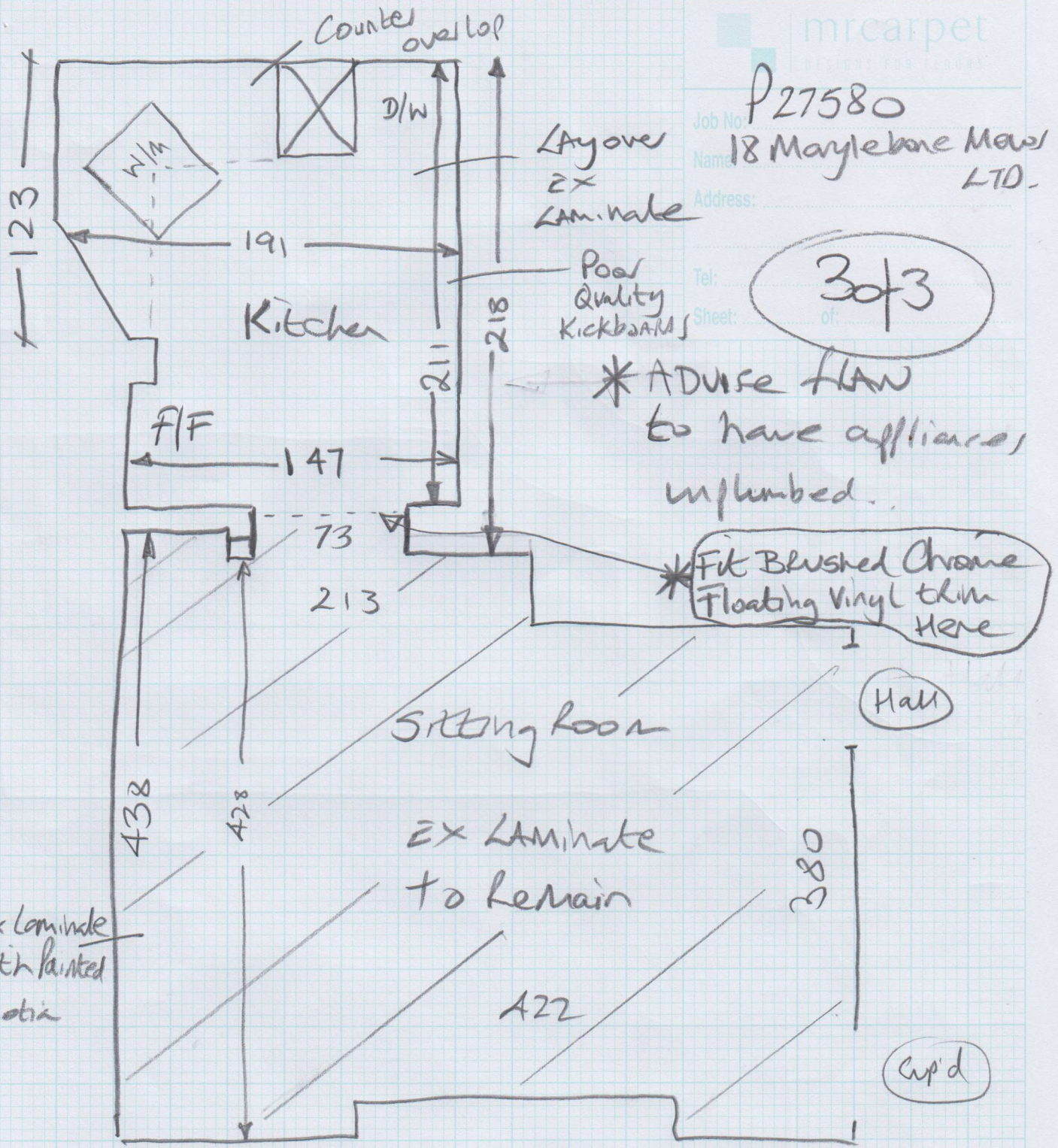

EX Laminade with painted Scotia

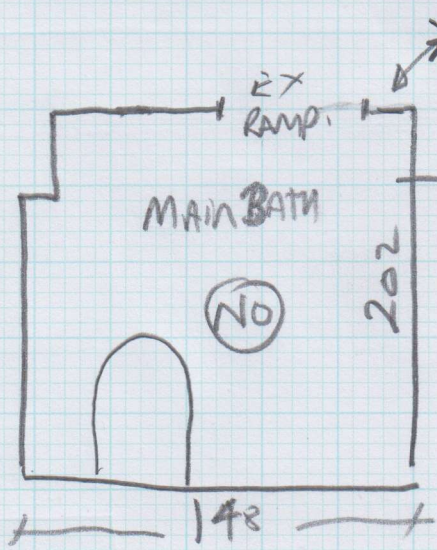

*NOT Doing these Bathrooms

Exc floor in good condition white mastic.

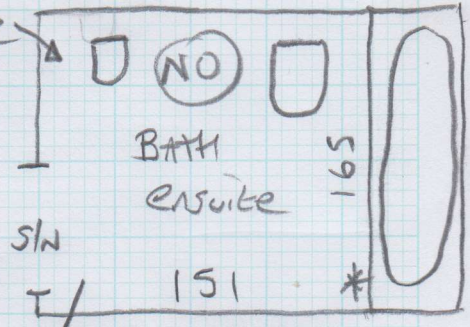

EX vinyl has cuts in it & is bubbling by bath * Re-use ex HB/Ply.

P27580
18 Marylebone
Mews LTD
3 of 3



Technical



56

Product

- The Premier Vinyl range of door bars are manufactured using a base material of solid brass for a high quality installation.
- The Premier Vinyl range are available in three lengths: 90cm, 180cm and 270cm.

Fitting

- The Premier Vinyl range are for use on vinyl to vinyl installations and due to an ingenious design feature can be used on floating or stick down installations which have a 1mm or 2mm edge.

ANY QUESTIONS
Please call 01207 591176 For friendly expert advice.



Stick Down / Floating Installations 1mm to 2mm edge

- On an installation with a 1mm or 2mm edge where one surface is stick down and the other is floating, or both surfaces float, use the Floating Vinyl Edge. Peel off the backing from the pre applied tape and stick down to the higher surface ensuring the surfaces are free from dust and grease. Allow enough cover for the maximum expansion.
- **NOTE: For expansion information consult the flooring manufacturers specifications.**



1mm Vinyl Edge



2mm Vinyl Edge

Get your Drop Checker



Ask your Stairrods UK Sales Representative.

Care and Maintenance

- Satin Brass and Polished Brass Trims can be left to age (oxidise) for a natural finish. However to keep the brass like new these two finishes will need to be polished from time to time with a propriety brass polish. Ensure that you follow the instructions on the tin and protect your flooring during polishing.
- Satin Nickel, Chrome, and Brushed Chrome These finishes will need to be polished from time to time with a propriety metal polish. Ensure that you follow the instructions on the tin and protect your flooring during polishing.
- Pewter, Antique Bronze and Antique Brass If these finishes become contaminated the only option is to polish them with a propriety metal polish and allow them to age again naturally. Ensure that you follow the instructions on the tin and protect your flooring during polishing.