

P27898
TAYLOR

10FL

ALLURE DESIRE

- CORNWALL

$$\text{TOP REAR} = 615 \times 500$$

$$\text{1ST REAR} = 590 \times 500$$

$$\text{1ST FRONT} = 510 \times 500$$

$$\text{1ST GUEST BED} = 315 \times 500$$

$$\hline 2030 \times 500$$

$$= 101.5 \text{m}^2$$

P27598

TAYLOR

2014

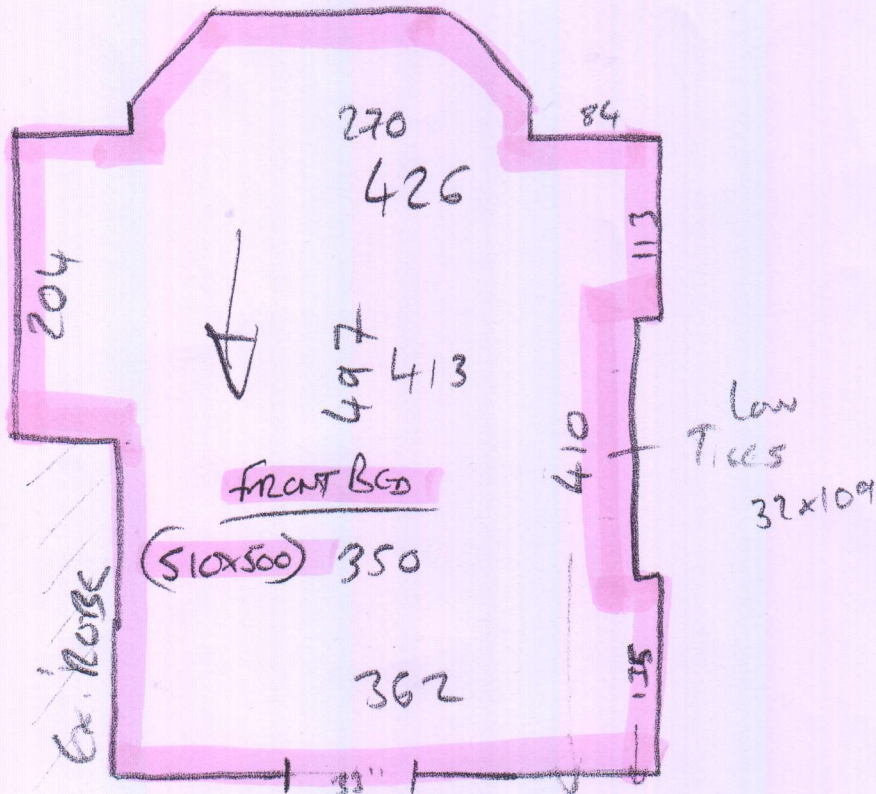

FIT PLY &
CARPET

P27598

TAYLOR

3054

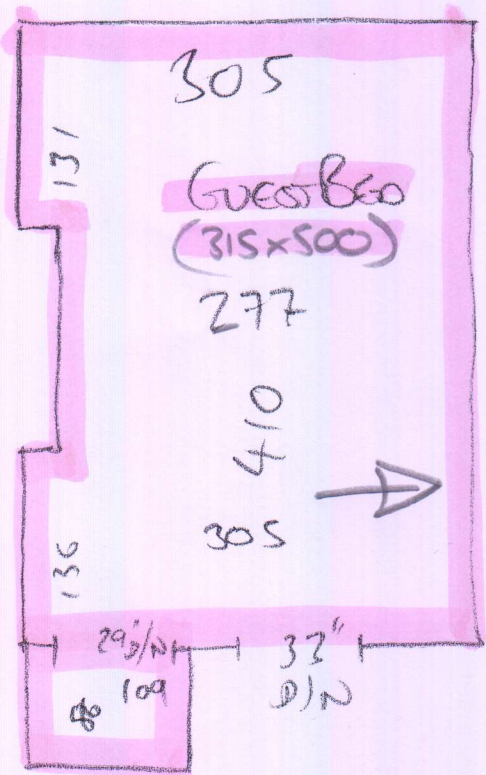

FIT PLY &
CARPET

FIT PLY ONLY TO 1ST FLOOR LANDING

P27598
TAYLOR

LOAF

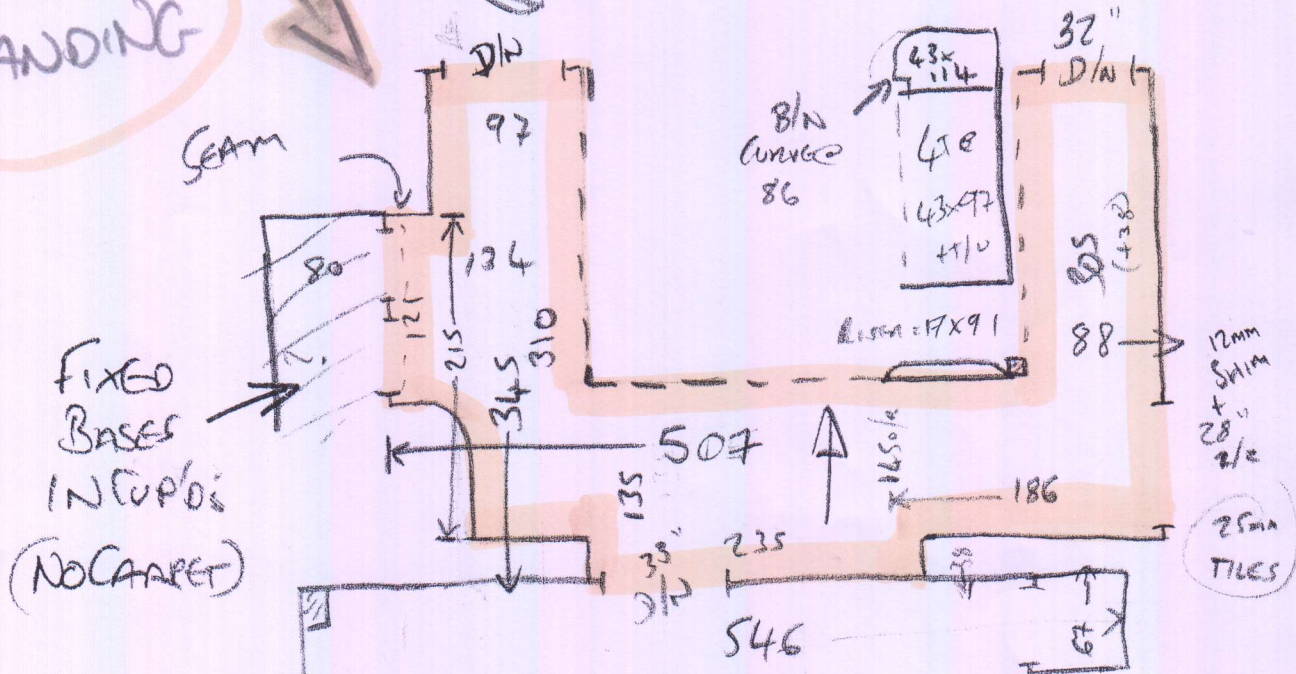
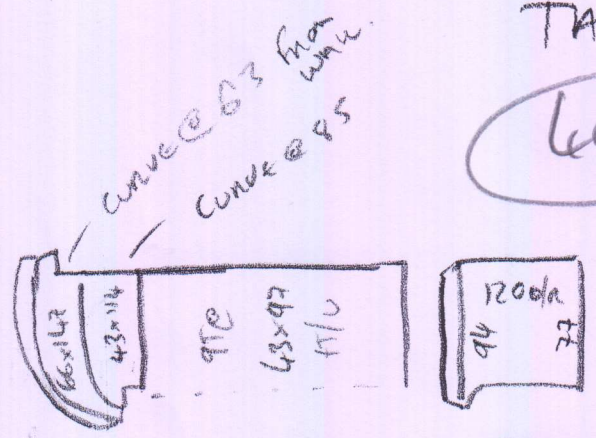

FIXED BASES IN CURVED (NO CARPET)

1st Rear Bed (90x500)

574

480

60mm DEEP ROBE TO BE BUILT IN

60-SUITE - To Be Approx 25mm FINISHED TILES

35" 2/2 + 12mm SHIM