

P27598  
 TAYLOR  
 (10r-3)

BOSTON  
BOSO24

$$365 \times 500$$

$$500 \times 500$$

---

$$865 \times 500$$

(=43.25m<sup>2</sup>)

\* STAIR RUNNER

RUNNER TO  
THESE STAIRS

1/4 LAND FULL WIDTH!

P27598  
TAYLOR

2 of 3

Full Width

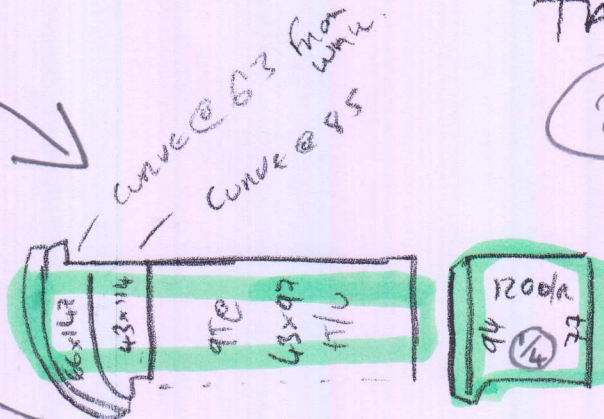

SEAM

FIXED  
BASES  
IN CURVES  
(NO CARPET)

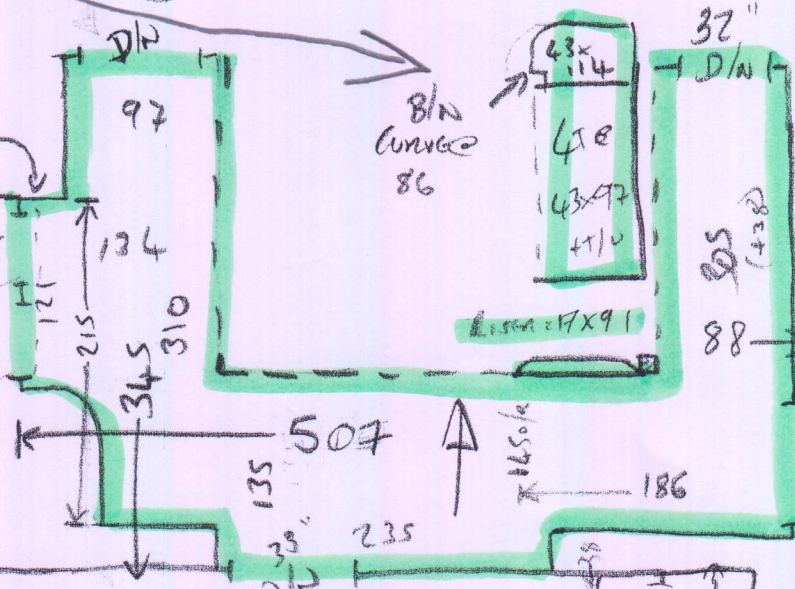

12mm SHIM  
+ 28" 2/e  
25mm TILES

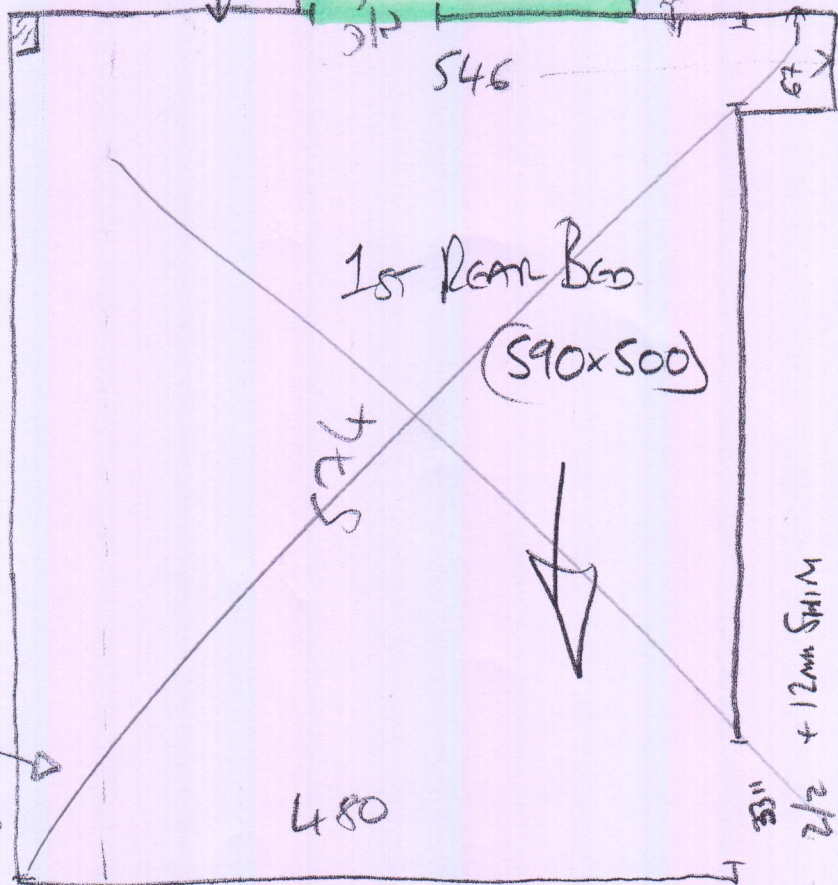

60cm deep  
Nobe To  
REBUILT IN

60-SUITE - To Be Approx 25mm  
FINISHED TILES

