

Access via Bos (Customer Away)

Daniel - Arch Construction  
07931-450455

P27620

WRAITH.

10/1

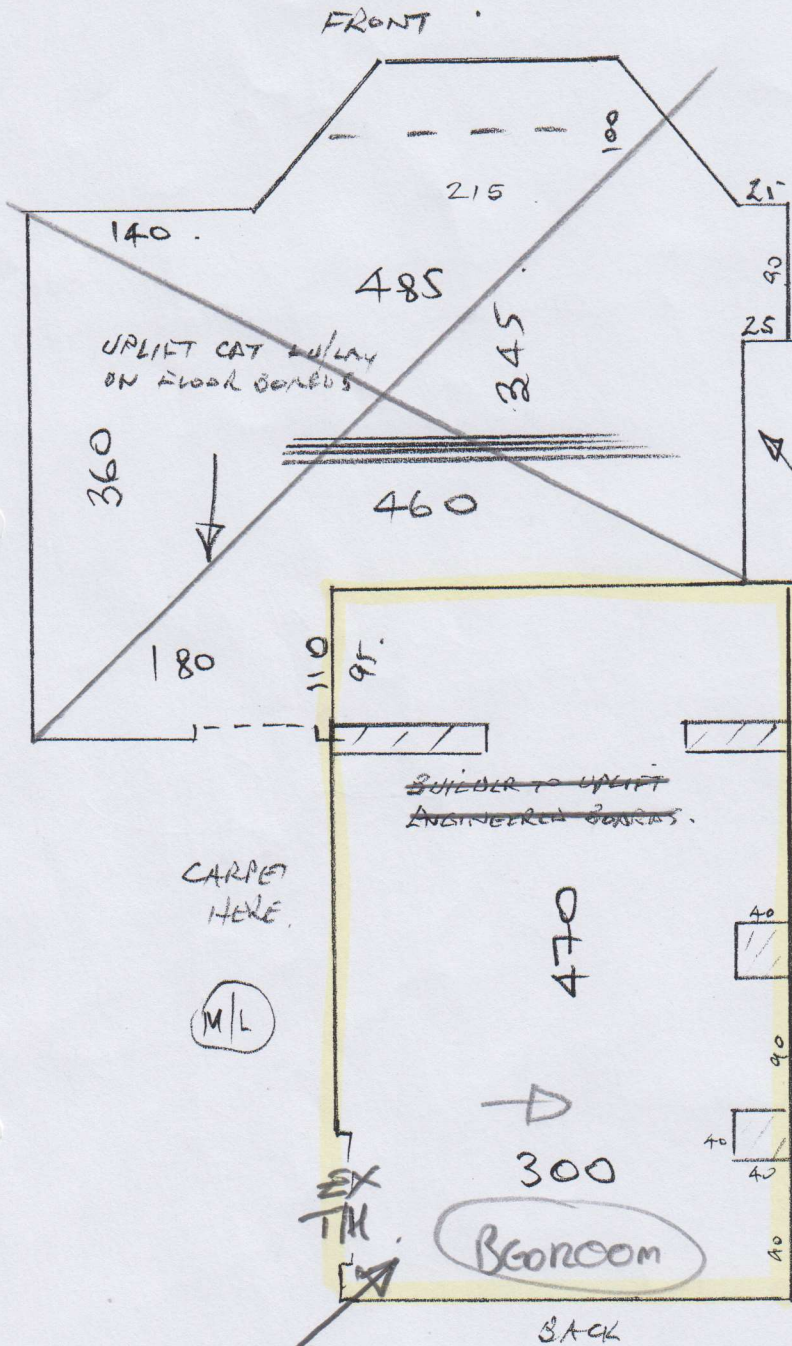

~~215 x 100~~  
~~180 x 110~~  
~~245 x 485~~  
 = 16 M<sup>2</sup> NETT.

~~Chimney breast  
 being removed.~~

Freedom Twist  
Col. CARVED Stone  
 = 310 x 500  
 = 15.5m<sup>2</sup>

Re-use ex stle & U/LAY  
 laid by us in 2013

~~FIXED 13 MAY 2013~~