

①

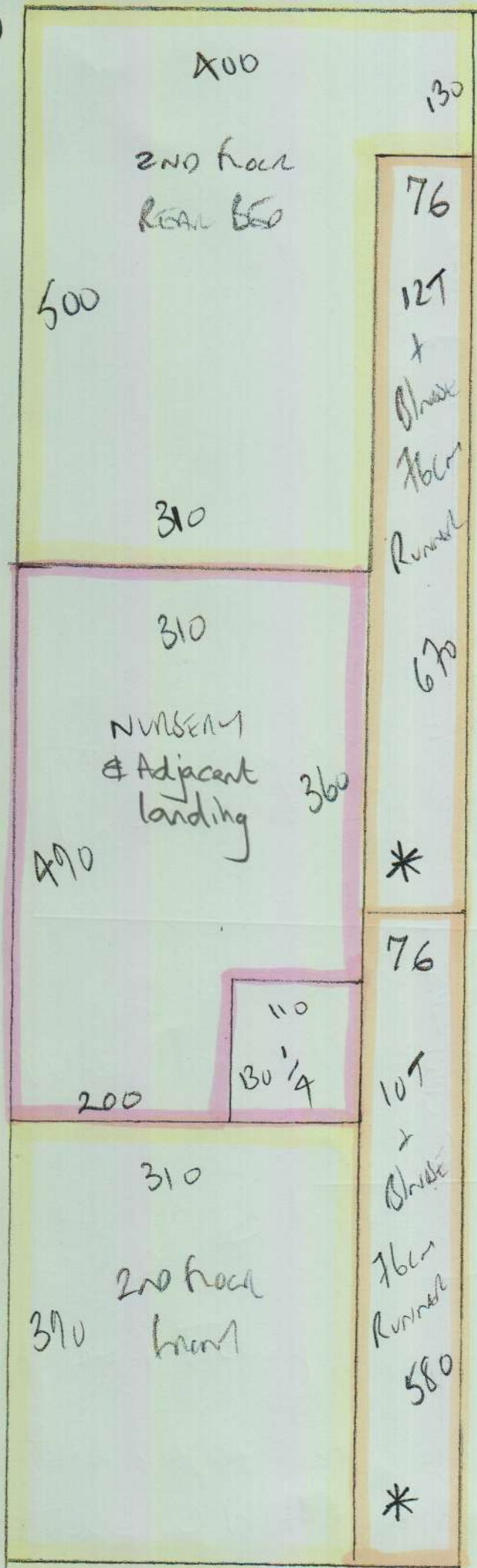

Phase 1 - Fitting

Cut Runners & send to KK

127680  
GREENM  
6 RANERACH AVE  
SWIS OBY

1 of 6

COTSWOLD RIB.

LOWE GASTINGTON RIB

Row 1 1380 x 400<sup>1</sup>

Row 2 800 x 400<sup>2</sup>

Row 3 275 x 400<sup>1</sup>

Row 4 650 x 400<sup>1</sup>

2nd floor BEO 560 x 400<sup>3</sup>

2nd floor landing 160 x 400<sup>1</sup>

3825 x 400

153m<sup>2</sup>

Row 1

Cuts to match

1380

800

275

560

650

160

2465 x 400

25m Row

Store 2W/K for Phase 2

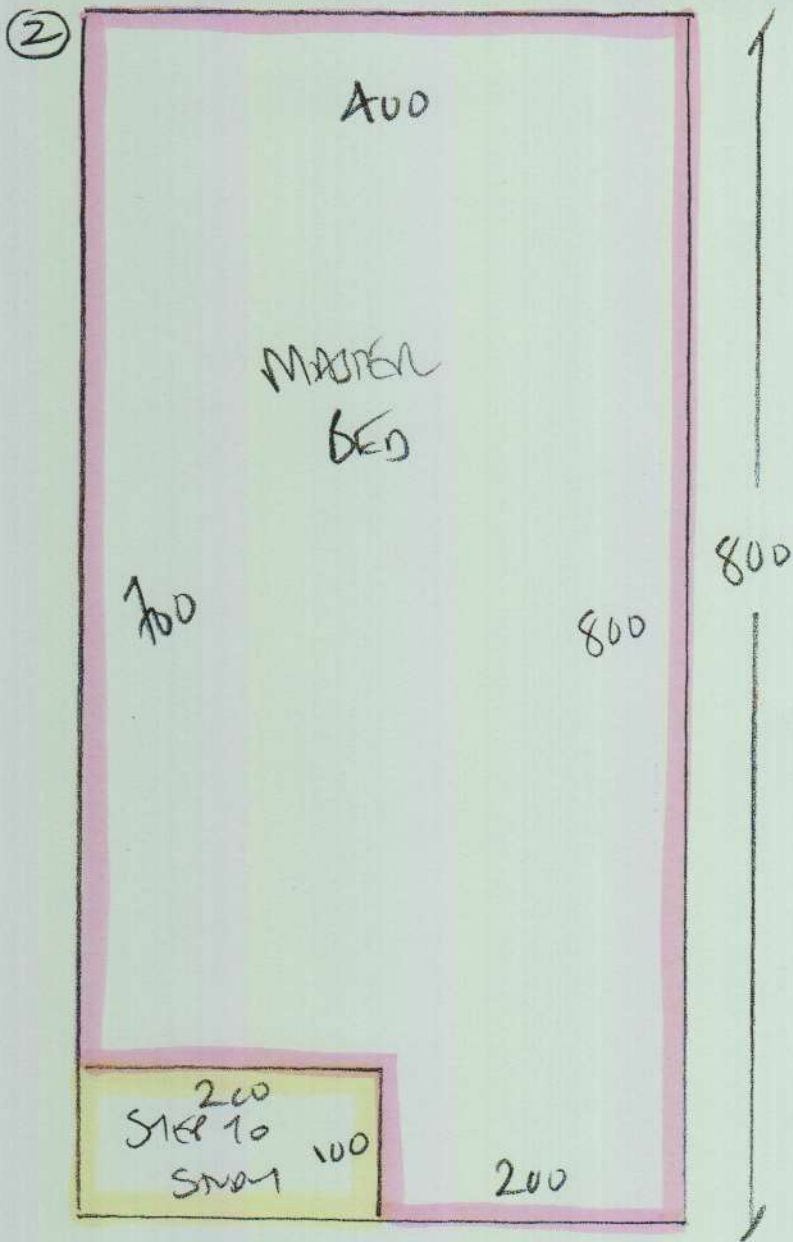

P27680  
GNEBOM

2 of 6

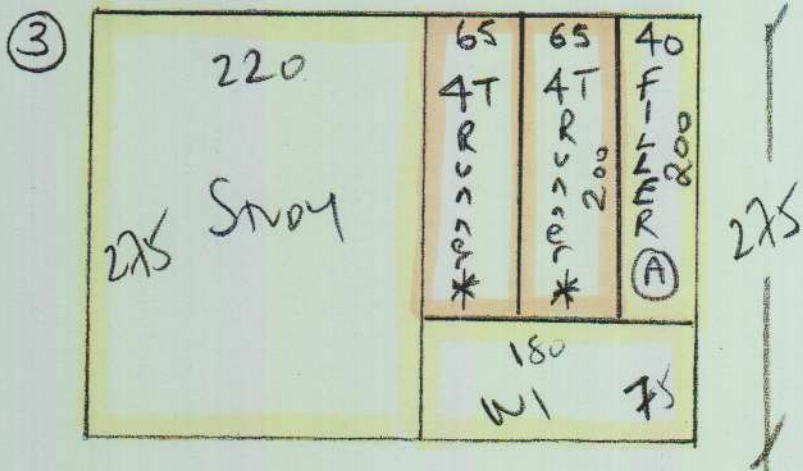

- PHASE 1 Fitting
- Send to Kasia
- STORE @ W/H for Phase 2

④

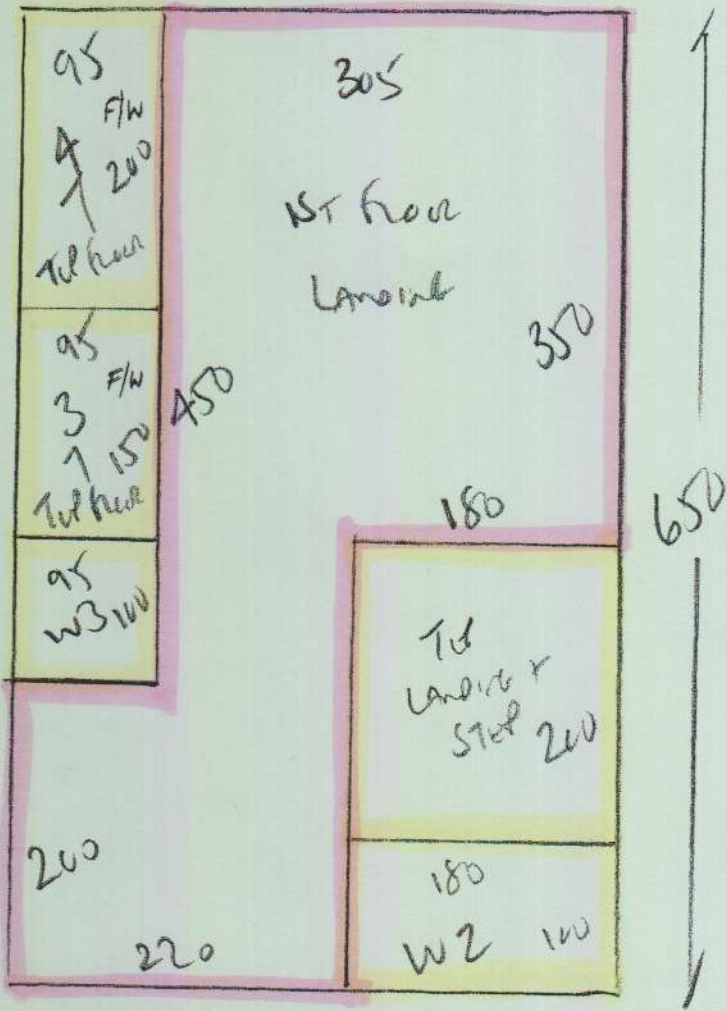

P27680  
GREENUM

3 of 6

- Phase 1 fitting
- Stone

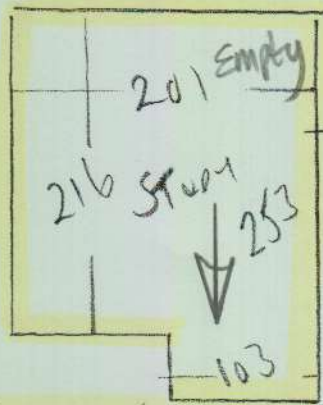

P27680  
 Gme Long  
 6 RANENCHINE  
 SWIS 084

4 of 6

STEP 60 x 125  
 (CAR + BARR)

SUBJECTS TO CUSTOMER

TO PART SIDE OF THESE STAIRS

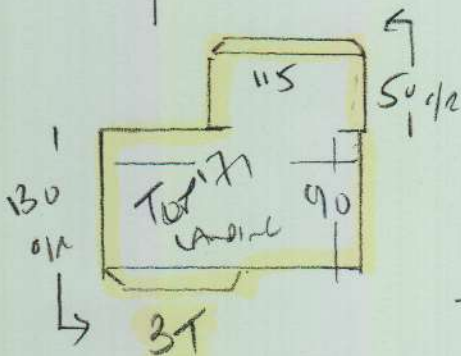

- w1 67 x 96
- w2 77 x 120
- w3 70 x 85
- A1
- 48 x 88

Close Cover  
 this flight

\*

P22680  
 GNEBURY  
 6 LANEY AVE  
 SW13 0BY

5 of 6

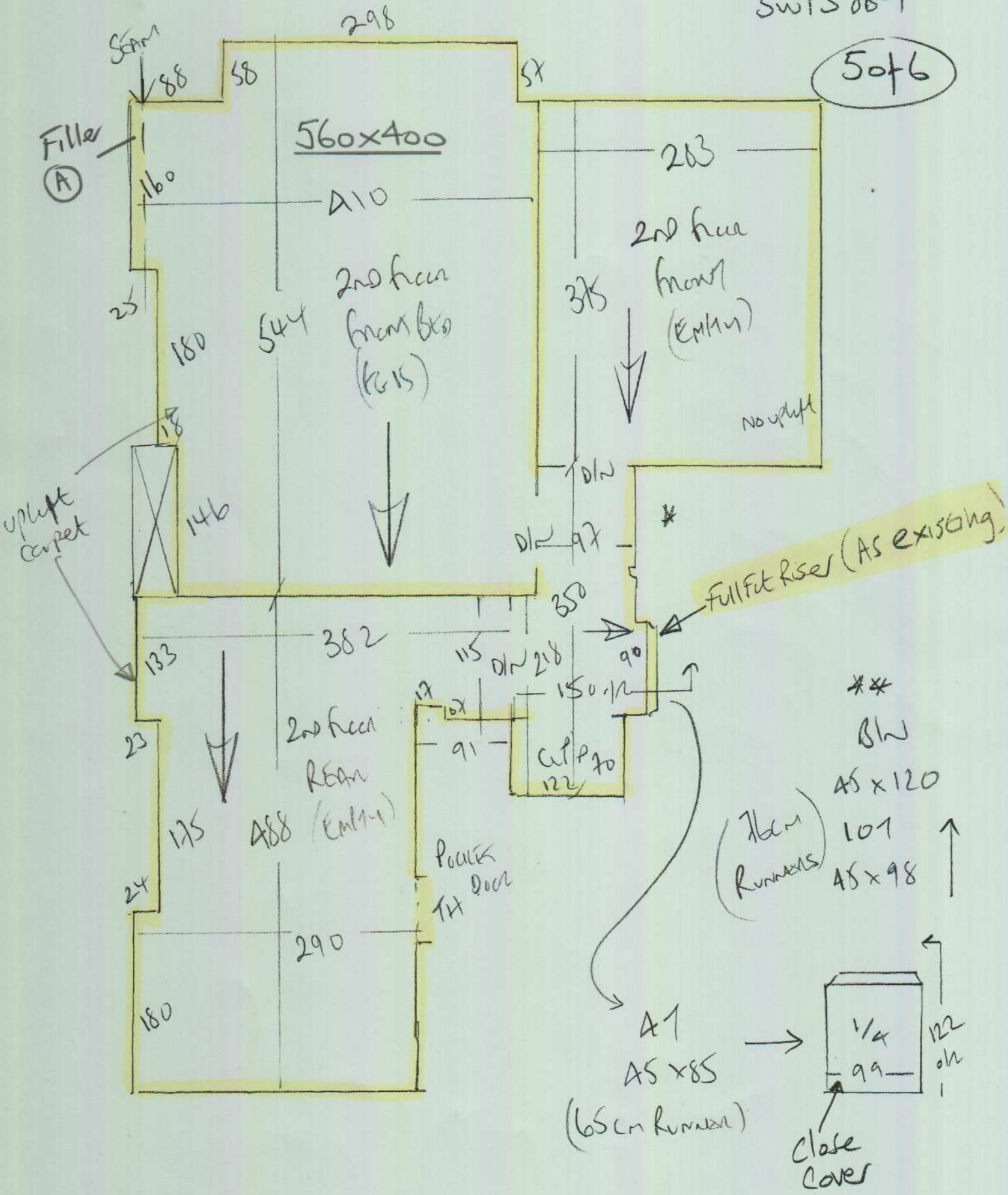

P27680  
 GREGORY  
 6 LAUREN AVENUE  
 SW13 0BJ

60+6

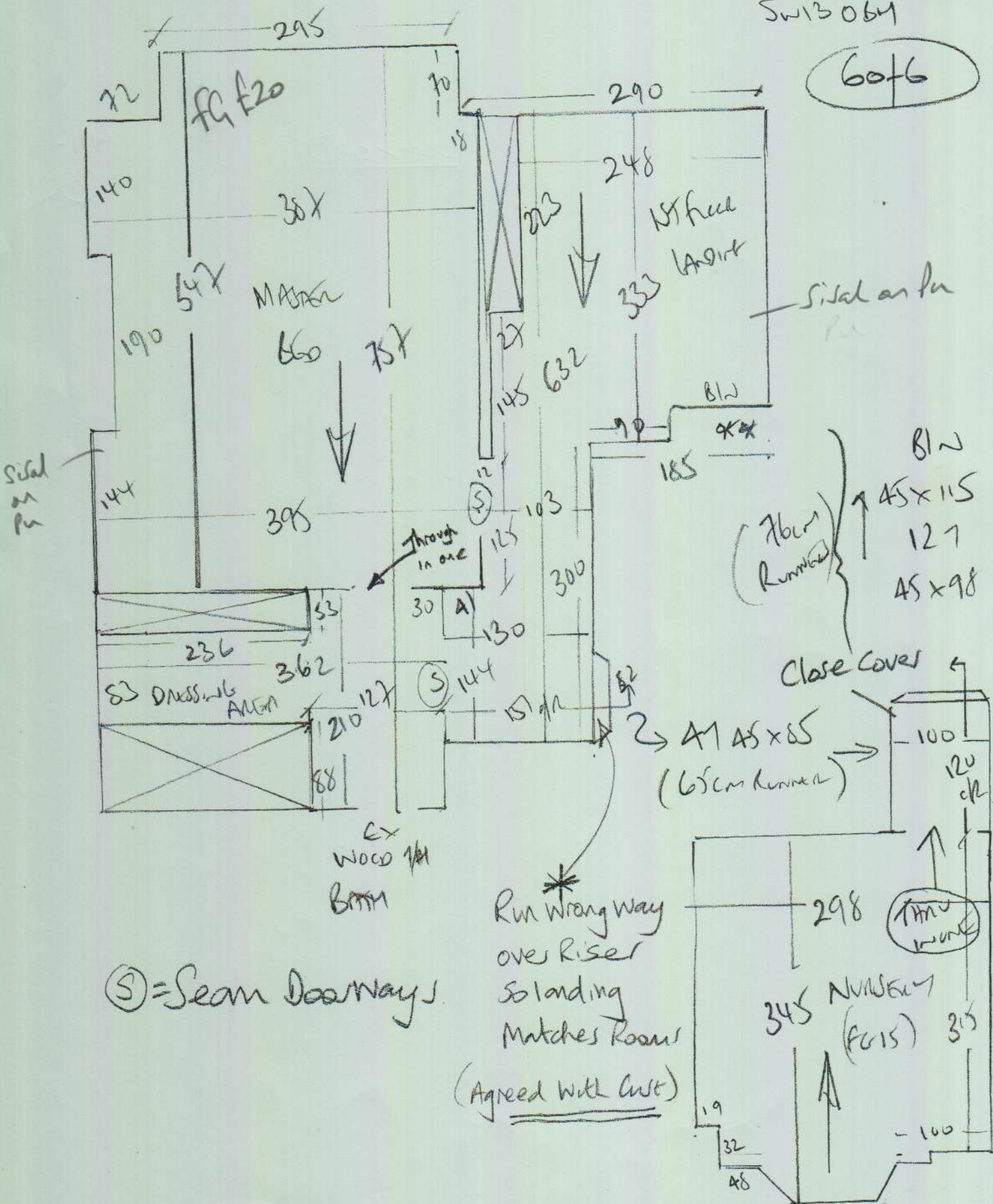

(S) = Seam Doorways

\* Run Wrong Way  
 over Riser  
 so Landing  
 Matches Rooms  
 (Agreed with Cust)