

# Phase 1 Fitting + Cut/shape runners on site

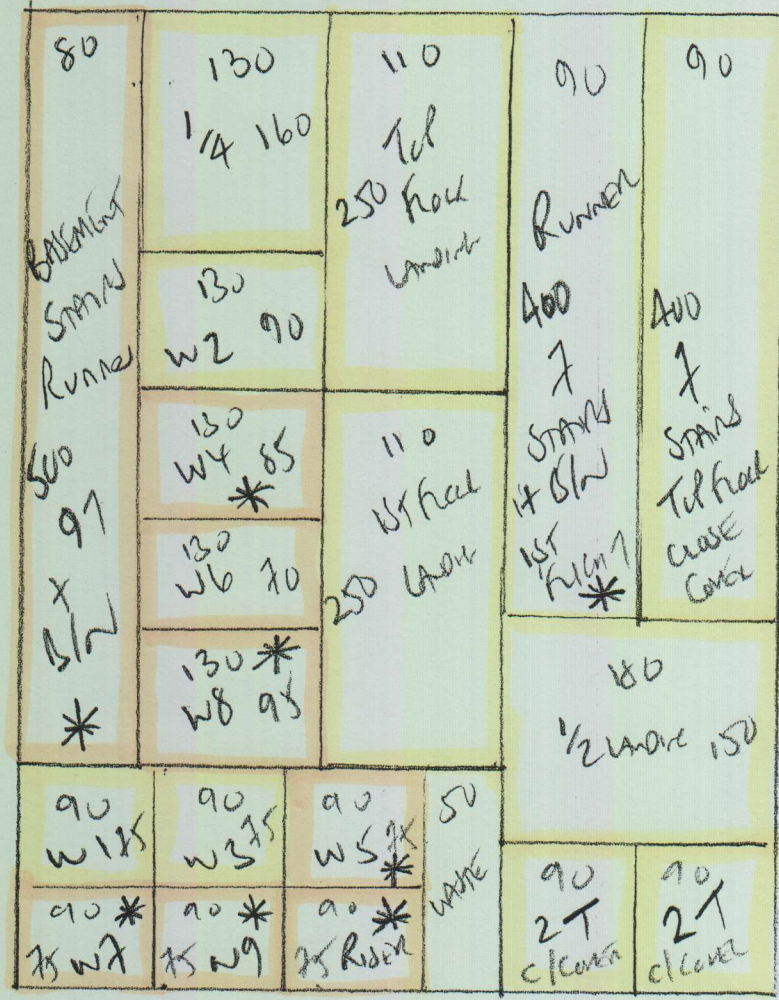

P27688  
 Li  
 14 KUMAR LAD  
 SW 6 75X

10/3

STAIRS + LAMINATED

HAWANA.

Column HAW 04

650 x 500

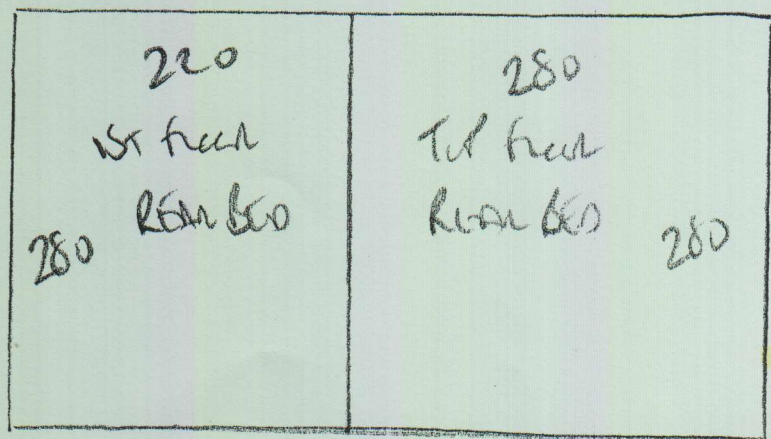

## 4 BEDROOMS

SILKON VIEWET

Column 812

RAW 280 x 500

Tul floor BED 345 x 500

1st floor BED 380 x 500

10.05 x 500

\* Please See notes on Plans Ref Runner widths & tape widths and MARK UP Carpets accordingly so workshop know how to tape Runners - Thanks

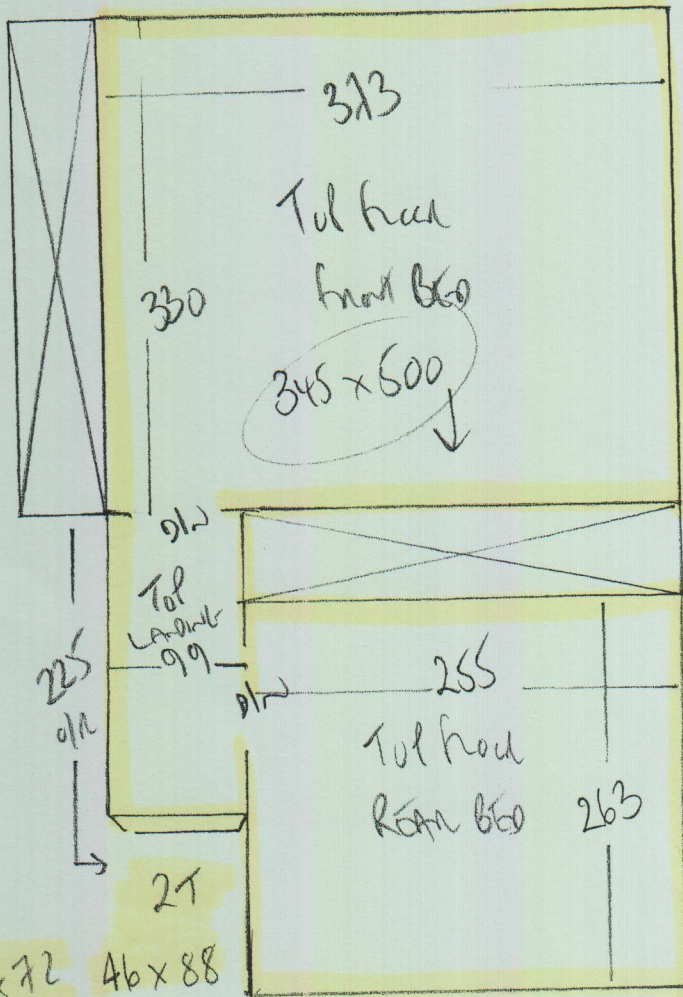

P27688  
 Li  
 14 KILMAINE ROAD  
 SW6 1JX

2 of 3

- Close  
 Cover
- \* w3 71 x 72 46 x 88
  - w2 75 x 105
  - w1 65 x 75
  - ↑ 71
  - ↑ 47 x 76

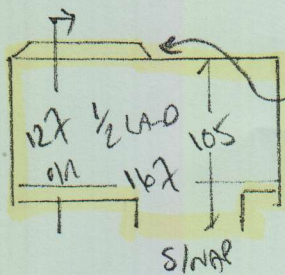

Builder to  
 Put Landing 50 mm  
 level with nosing.

\* Agree Runner Widths with Customer  
 (Paul Li) on site before cutting

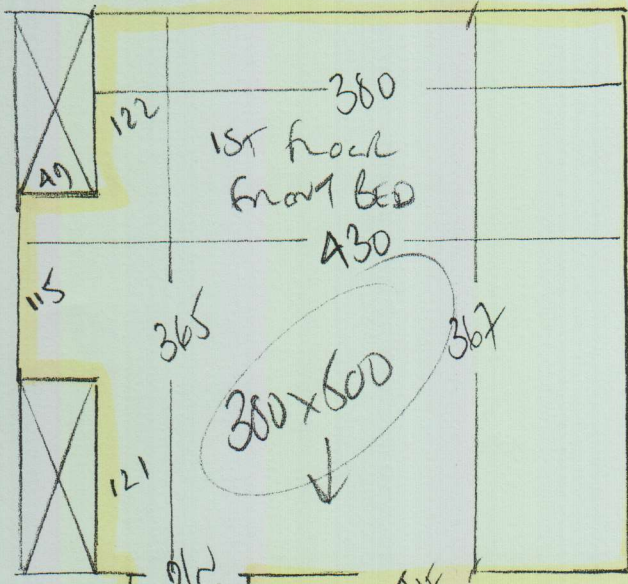

P27688  
Li  
14 KUMMERLORD  
SW6 7JX

3 of 3

- 60cm Runner with 5cm Binding on Top \*
- DN 50x105
- WB 60x86
- 71
- 46x77
- WS 74x75
- W4 78x111

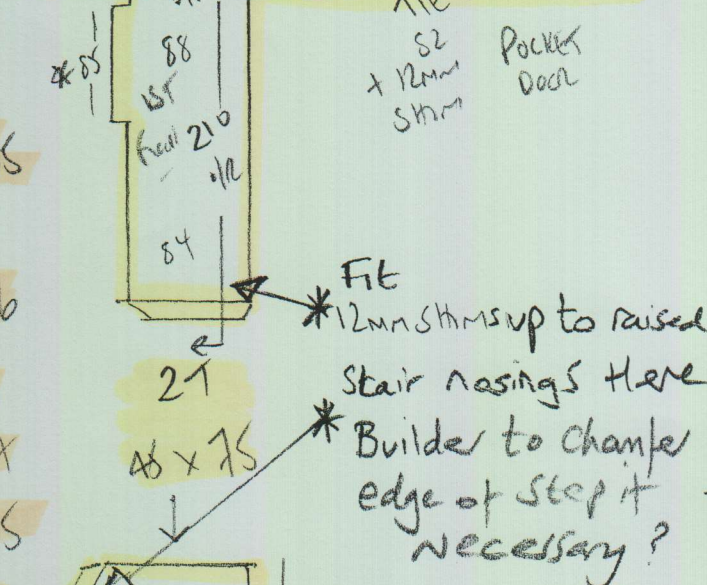

BASEMENT STAIRS

- \* Agree with customer
- 59cm
- \* Runner width with narrow binding
- RIDER 18 x 75
- WT 68 x 90
- W8 79 x 100
- W9 61 x 66
- 91
- 46 x 69
- DN 45 x 85

\* Fit this flight with an 8 1/2 cm gap at sides & with 5cm of tape showing on top.

\* Fit this flight with a 5cm Gap at sides & with 2 1/2 cm tape showing on top.

