

P27698
BMC

1 of 2

SLANE TWIST SUPER
- 510-5029

Cut Plan = 515×500

1st Bed = 305×500

Top Bed = 345×500

1165×500

$= 58.25 \text{ m}^2$

~~+ 1st Small = 265×500~~
 ~~1410×500~~

~~$= 70.5 \text{ m}^2$~~

* ALSO FITTING
REPLACEMENT TOP
LANDING AT SAME
TIME (P28005)

- LANDING IS WOOD
20mm HIGHER THAN BEOS
- ALLOW SHIMS

P27698
BMC

2 of 2

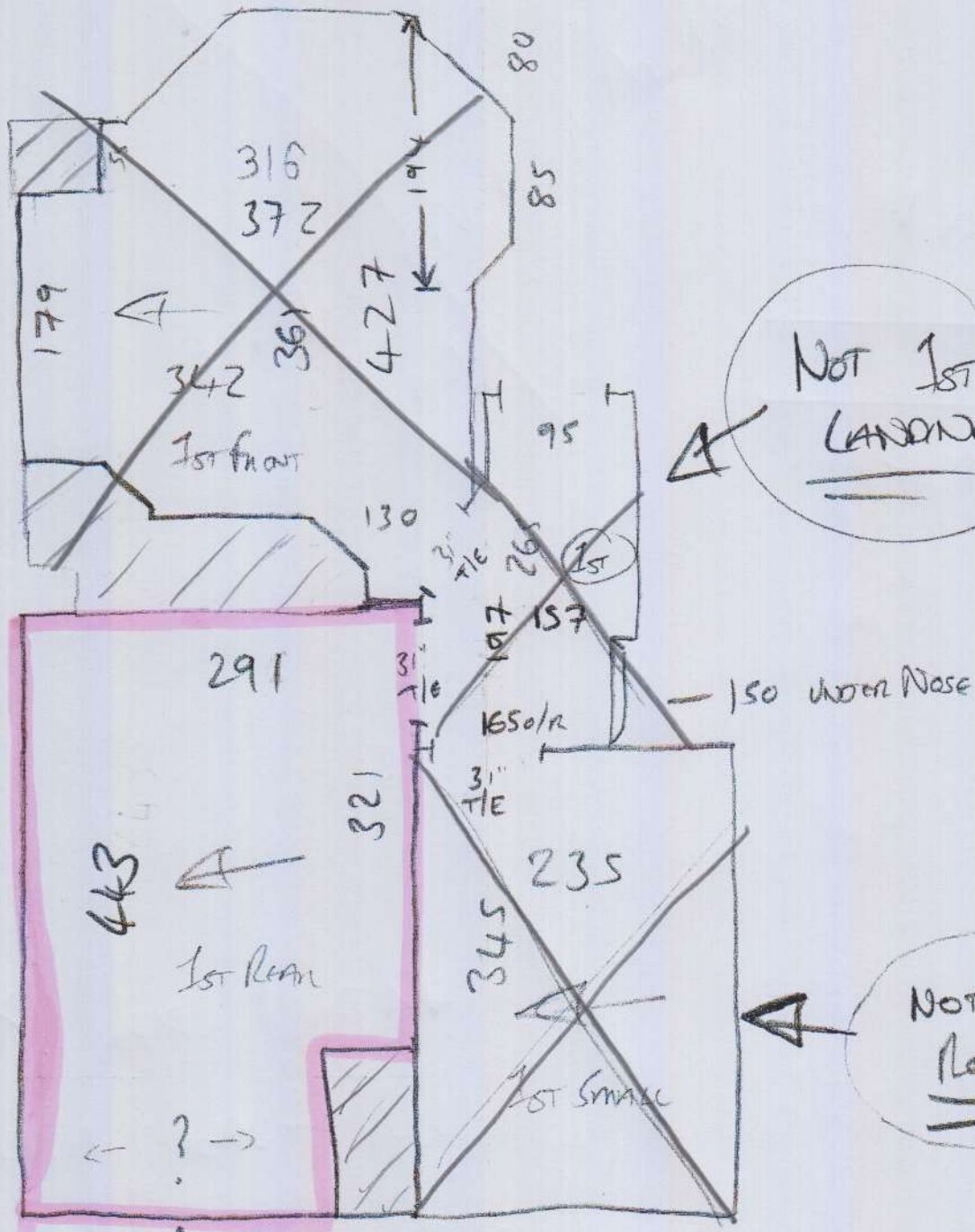

FULL OF FURNITURE @ DATE OF MEASURE