

P27698
BMC

1 or 3

SLANE TWIST SUPER

- 510-5029

Cur Plan = 515 x 500

1st Rear = 308 x 500

Top Bed = 345 x 500

1165 x 500

= 58.25 m²

 = PHASE 1

 = PHASE 2

~~+ 1st Small = 245 x 500~~

~~1410 x 500~~

~~= 70.5 m²~~

Q27598

BMC

2 of 3

(TO EAVES STORAGE)

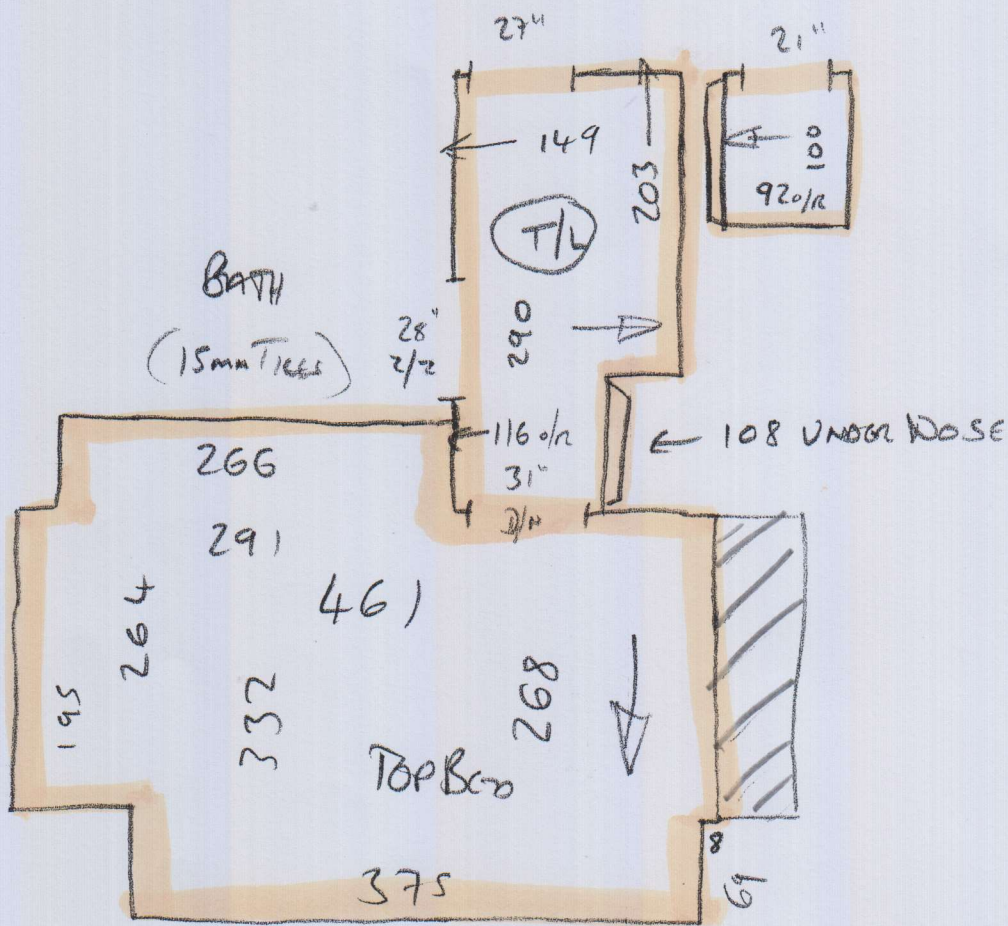

- LANDING IS WOOD
20mm HIGHER THAN BEOS

- ALLOW SHIMS

P27698
BMC

303

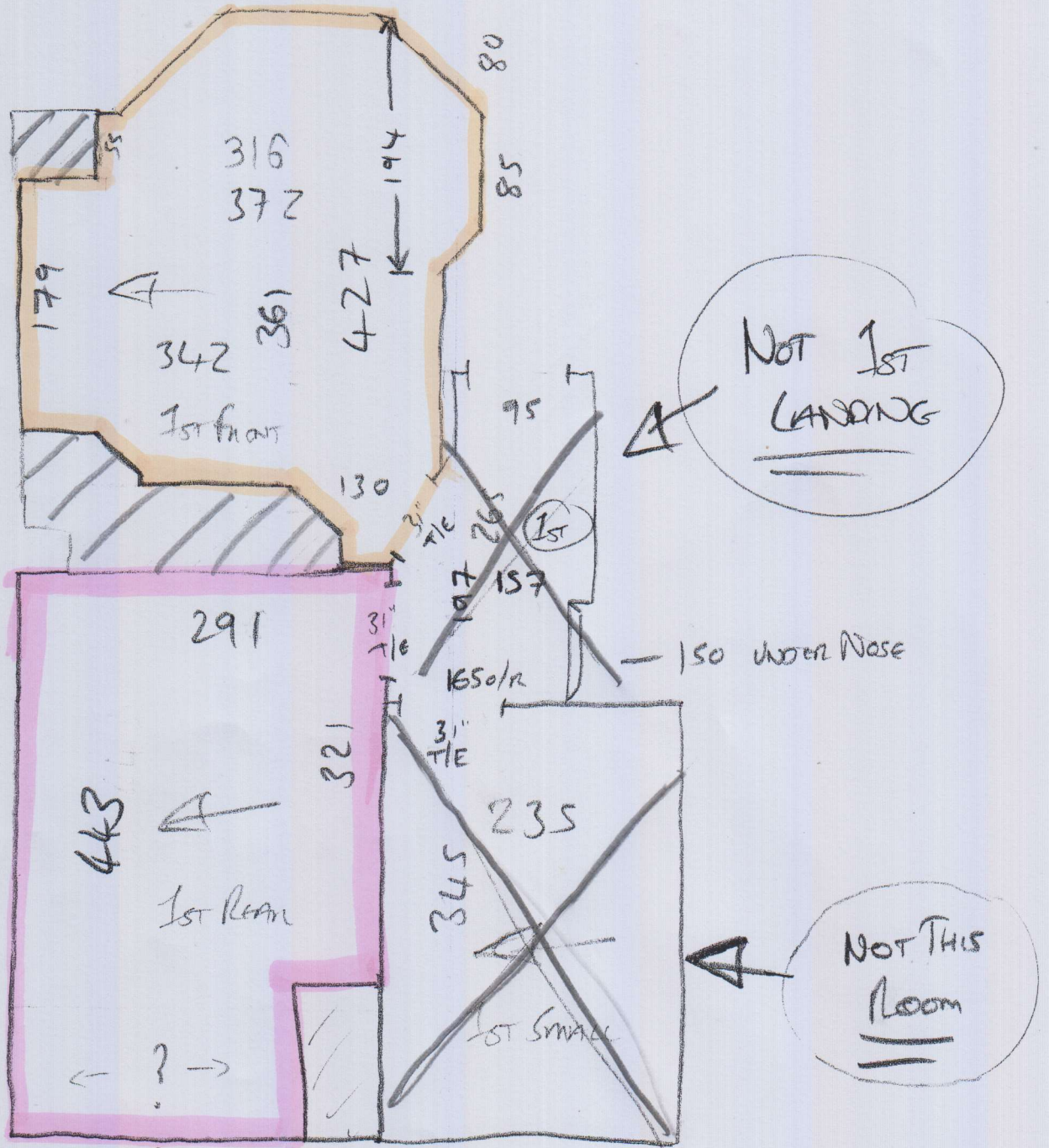

Full OF FURNITURE @ DATE OF MEASURE