

KARNDGAN ANT SELECT  
- RLO2 Summer Oak

10 Packs @ 3.25m<sup>2</sup>

- 32.5m<sup>2</sup>

mrcarpet

Job No: P27719  
 Name: NATHANSON

Address:  
 Tel:  
 Sheet:

10/1

Hall = 6.45m<sup>2</sup> Nett  
 Recep/Kitchen = 21.24m<sup>2</sup> Nett  
TOTAL = 27.69m<sup>2</sup> Nett

- DAY 1 = Patch Screen, Remove Existing Sloped Screen + Screen Level WITH KITCHEN.
- DAY 2 = Lay Versilay Throughout
- DAY 3+4 = Fit Karndgan

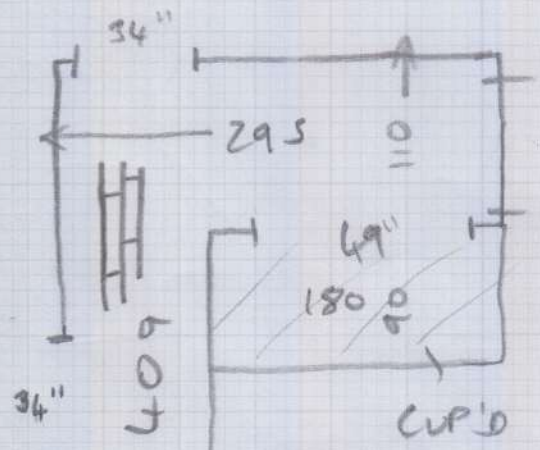

F/D  
 15mm T/4

Ex. Wood T/H'S AT ALL DOORS. ALL 11mm HIGHER THAN EX. LVT

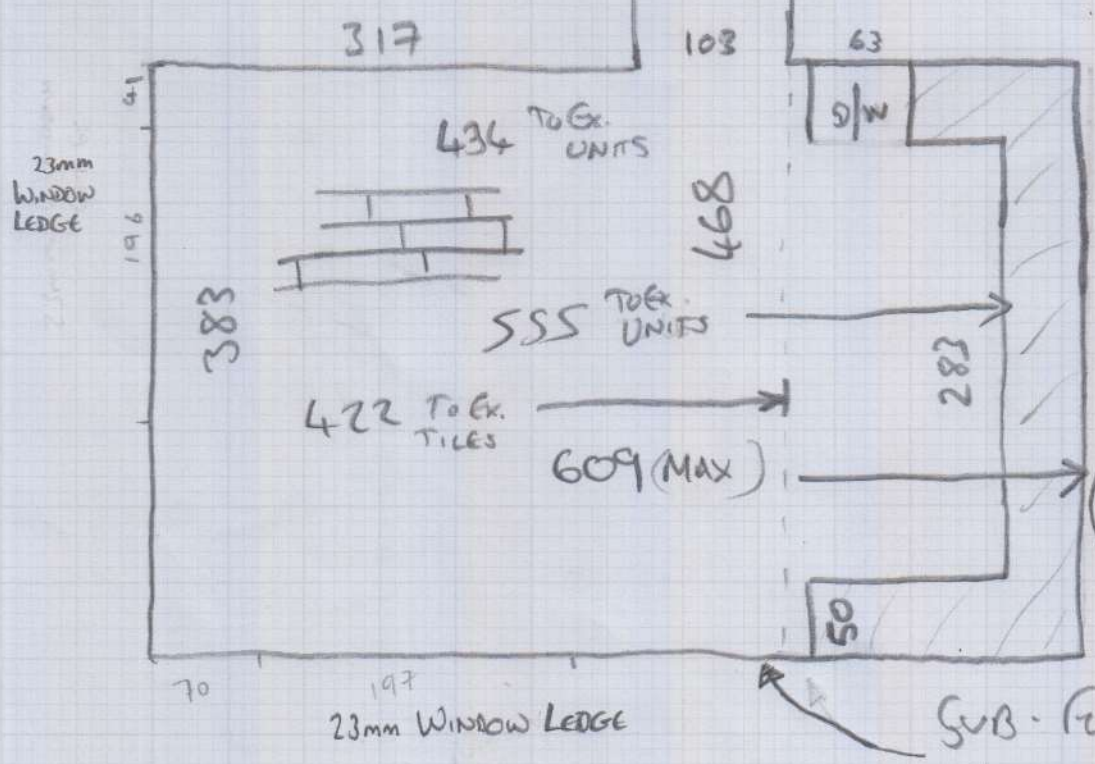

Ex. Tiles Total  
 16mm Thick  
 (Tile + U/Lay)  
 \* BUILDER TO REMOVE \*

(Ex. Tiled Section)  
 4.2m<sup>2</sup> Nett

Sub-Floor 1cm  
 Slope 50cm from  
 Tiles