

Phase 1

P27754
Bateman

1 of 3

Elements Design
Col. ELDES 15

Cut Plan 1020 x 400
= 4080M²

Tape

Runners = 2890

Winders = 2030

Total 4920

Order 50 Runners.

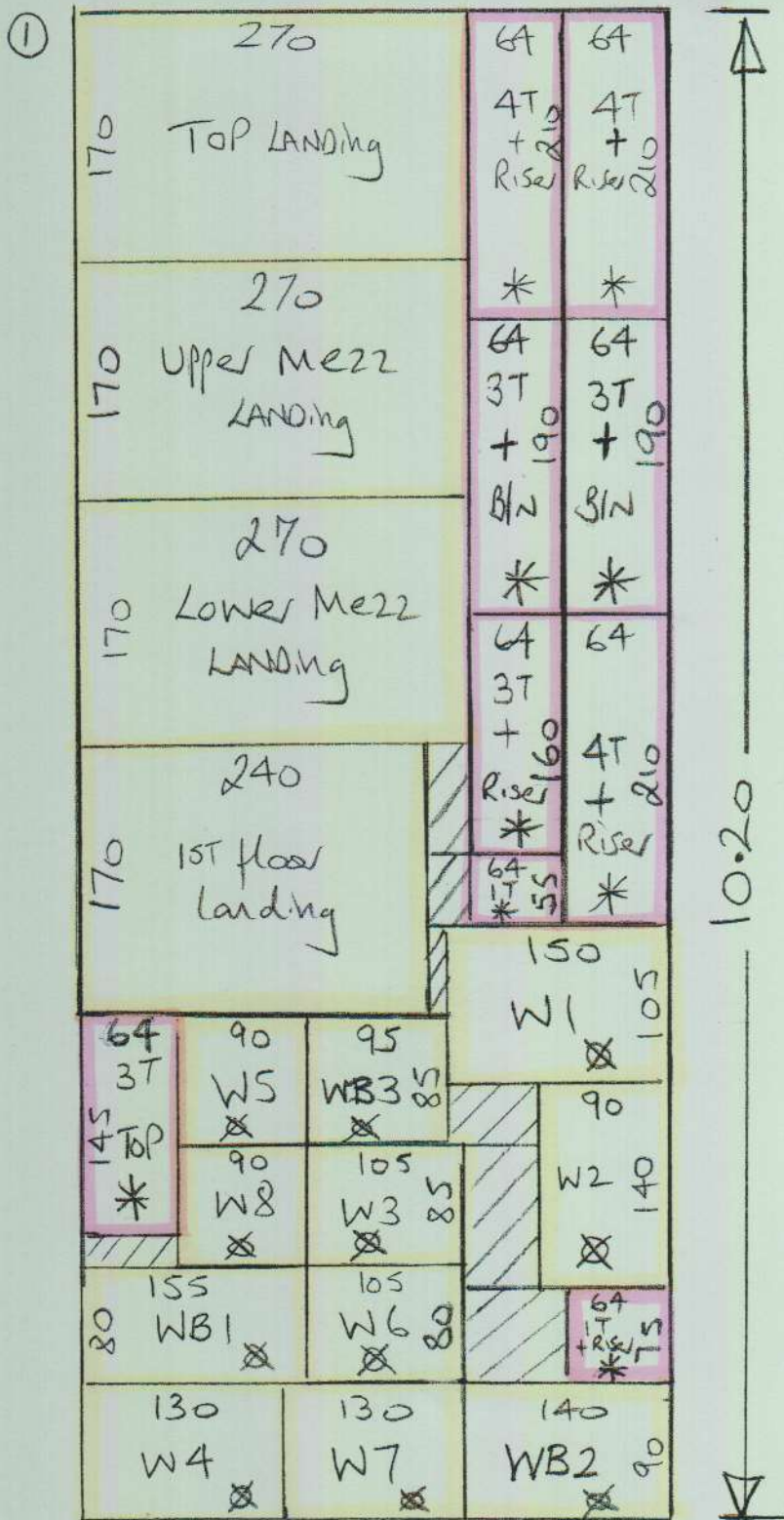

* = Cut to width (All Runners to be 64cm wide as agreed with customer)

Phase 1 - 119 - 1st Call = Fit 4 landings (Finish under nose)

& Shape Winders marked on site so they have equal gap at sides to match straight runners
TOP flight 6.50cm GAP / Riser 10cm GAP.

Grand - 2nd floor

Phase 1

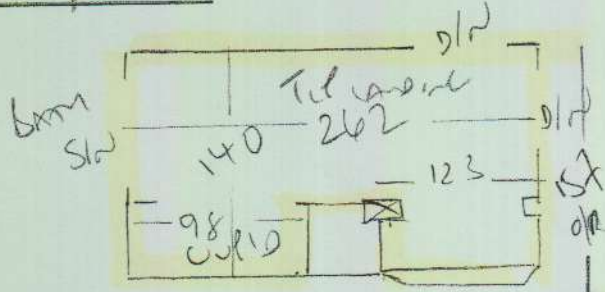

P27754
BATEMAN
1A GREAT ROAD
SW11 6JB

(2 of 3)

Shape on site
6.50cm gap at sides

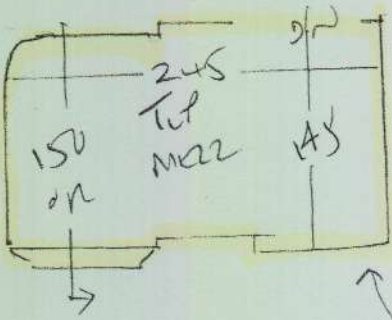

- 17
- 45 x 110
- w1 95 x 140
- w2 130 x 80
- 31
- 45 x 77 (64cm Runner)

A1
45 x 84 (64cm Runner)

- w3 70 x 95
- w4 80 x 116
- w5 98 x 81
- 17
- 45 x 81
- x

Shape on site
10cm gap at sides

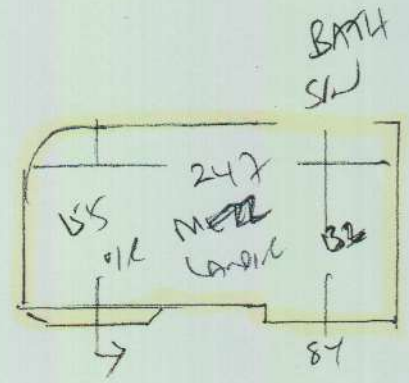

A1
(64cm Runner) 45 x 84
Shape on site
10cm gap at sides

- w6 70 x 95
- w7 77 x 117
- w8 71 x 81

31
45 x 84 (64cm Runner)

31
(64cm Runner) 45 x 84
Bl -> 45 x 105
TO HALL

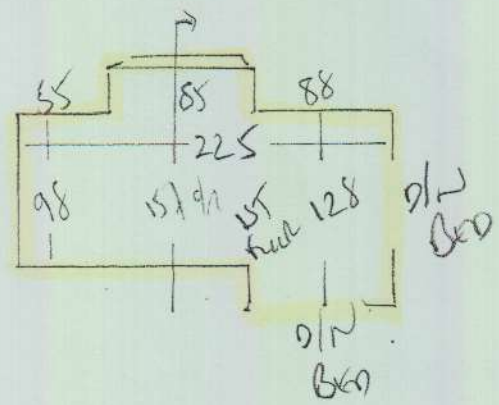

Phase 1

P27754
BATEMAN
1a GUNST ROAD
SW11 6SB

(3 of 3)

BASEMENT STAIRS

WOOD NOSING

RIDGE 17 x 80 }
41 }
45 x 84 } (64cm Runner)

WB1 69 x 94 }
WB2 78 x 116 }
WB3 72 x 81 }
31 } ← TEMPLATE WINDOWS
ON SITE x 3 (10cm gap at sides)

45 x 84 }
BL 45 x 98 } 64cm Runner