

P27762  
Chartridge Dev.

1 of 10

Jacob Twist

Col. Ash 1041

Cut Plan ① 1050 x 500

Cut Plan ② 10.55 x 500

21.05 x 500

= 105.25m<sup>2</sup>

Ordered 1 Roll  
D 22.00 x 500

Chatsworth Stair Rods

Col. Polished Chrome

15 @ 94cm (T, to b/p)

7/9

\* Cut Runners to exact sizes & send for Whipping ASAP

Fit Chrome D/RNDS to beds 2, 3, 4 & 5.

Wood T/Holds to be installed at all other doorways

2

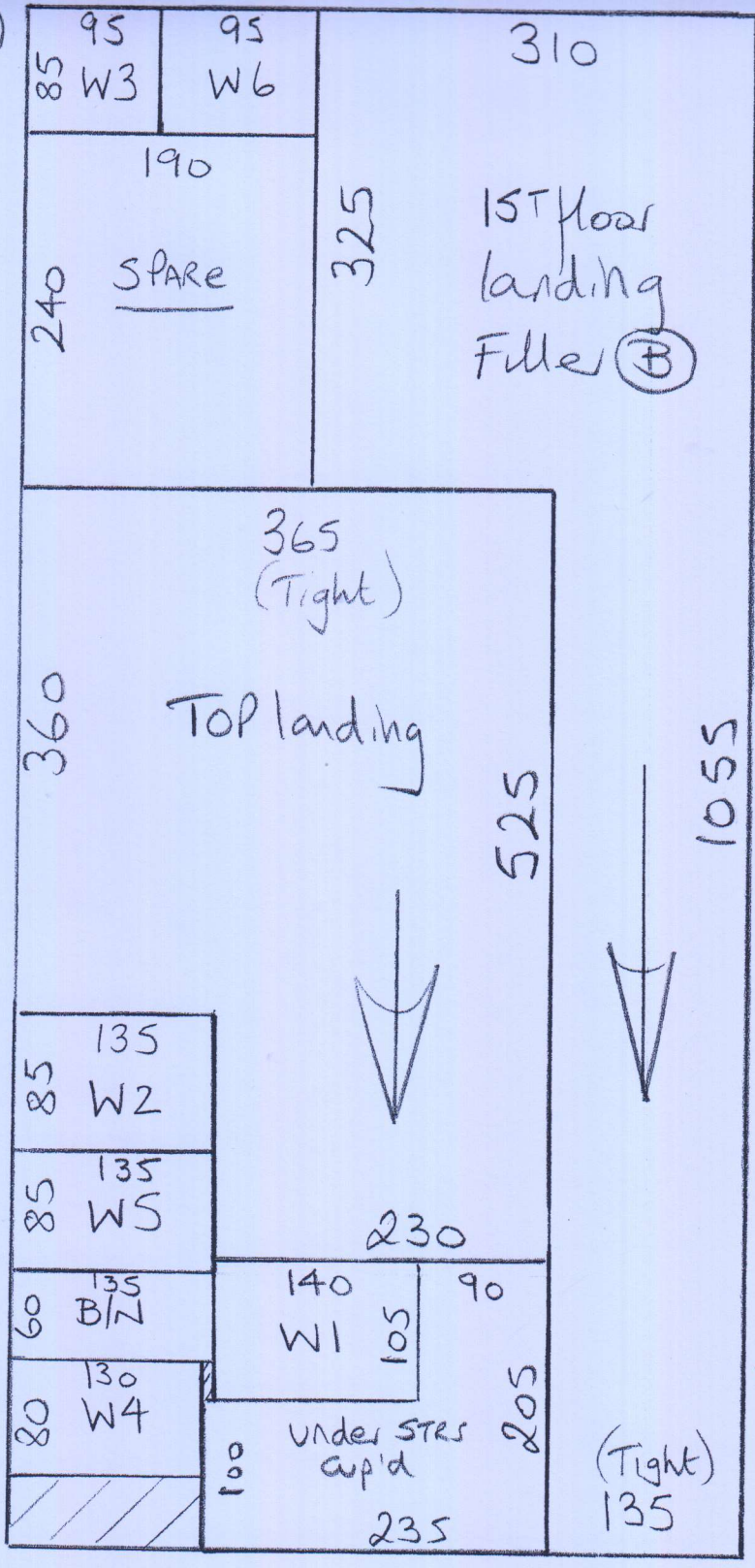

P27762  
Chartridge Dev

2 of 10

Jacob Twist  
Col. ASH

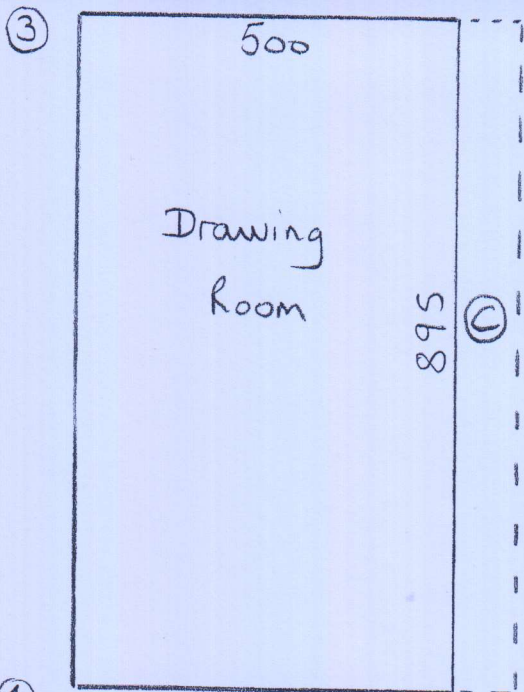

This piece will be delivered to W/M on 12<sup>th</sup> Sept

P27762  
Chartridge Dev.

3 of 10

Rare Breeds (50<sup>02</sup>)

Col. Kerry Hill

Cut Plan ③ 895 x 500

Cut Plan ④ 1550 x 500

Cut Plan ⑤ 2240 x 500

Cut Plan ⑥ 1120 x 500

Cut Plan ⑦ 1120 x 500

$$69.25 \times 500$$

$$= \underline{\underline{346.25m^2}}$$

\* All these Carpets to be sent in as cuts 10cm oversize (ie. 9.05m for the 8.95m etc.)

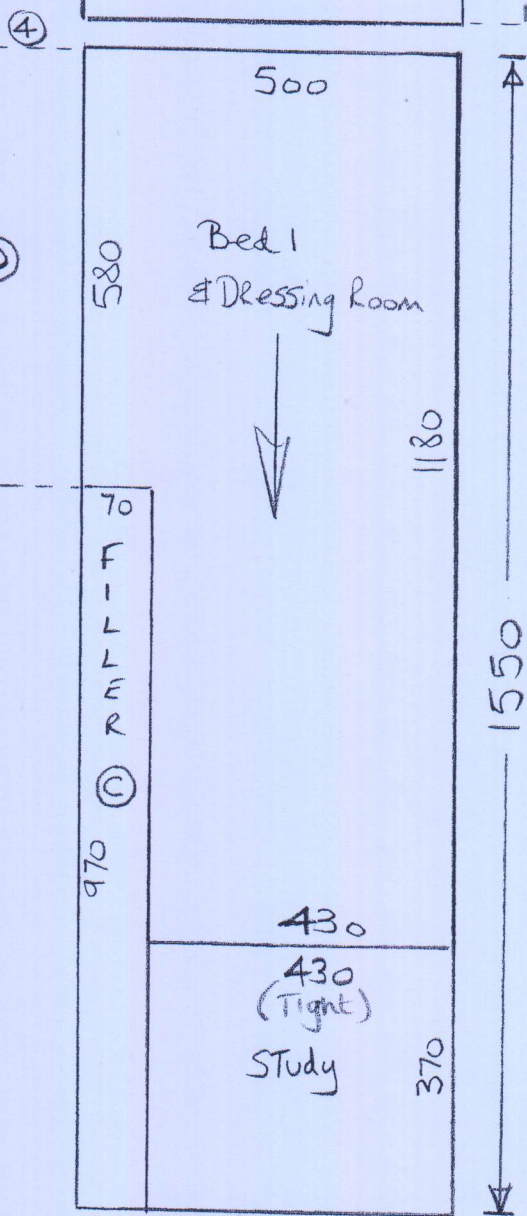



7

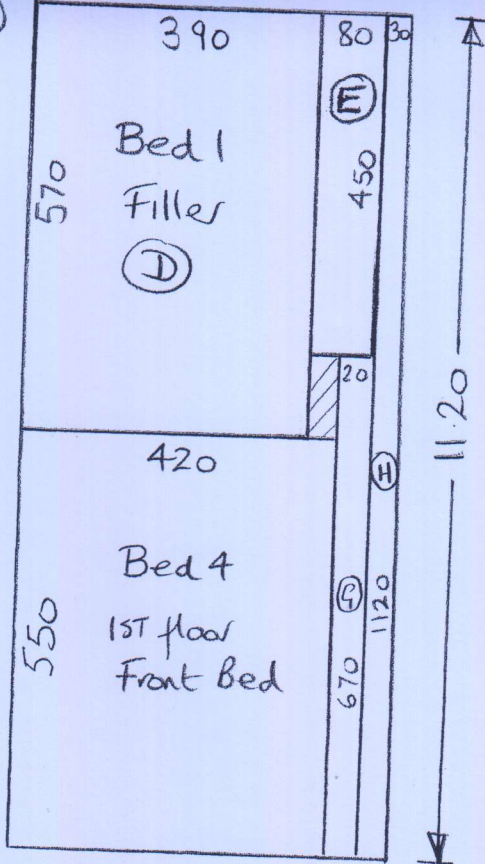

P27762  
Chartridge Dev.

5 of 10

Rare Breed 1 (5002)  
Col. Kerry Hill



Back

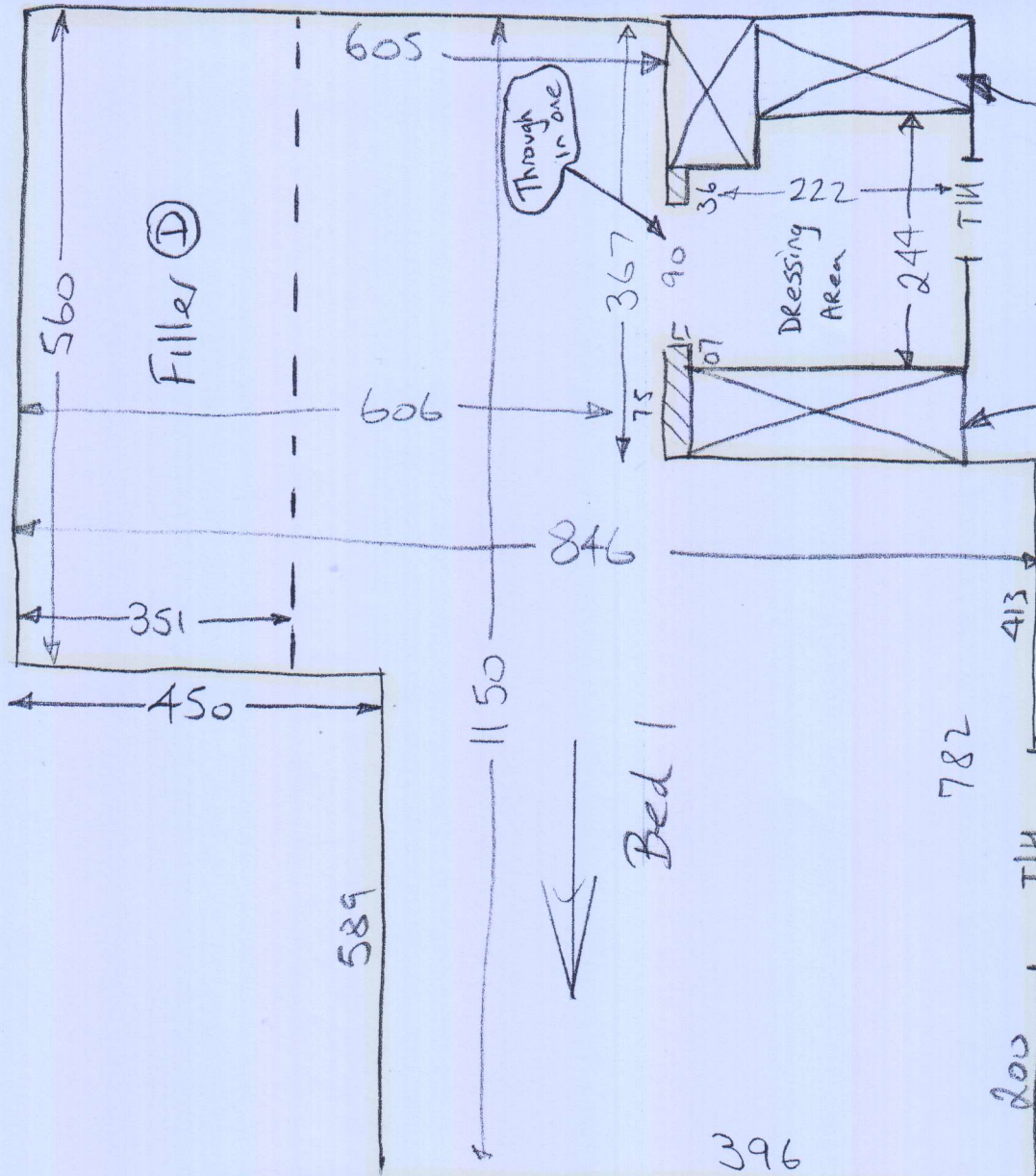

Bed 1

P27762  
Chartridge  
Dev.

W/Label  
Not in yel

7 of 10

Conc with u/floor heating. Sticks

Back

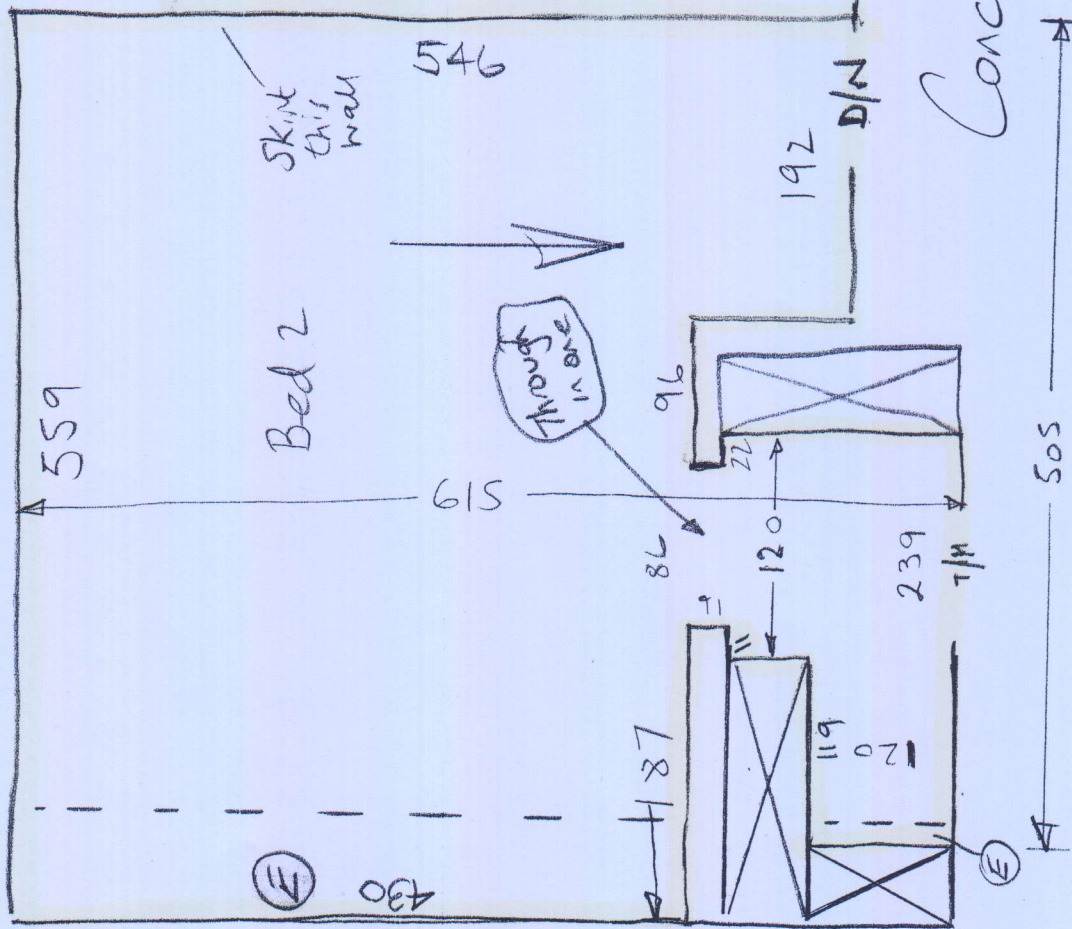

Bed 2

430

505

P27762  
Chartridge  
Dev.

8 of 10

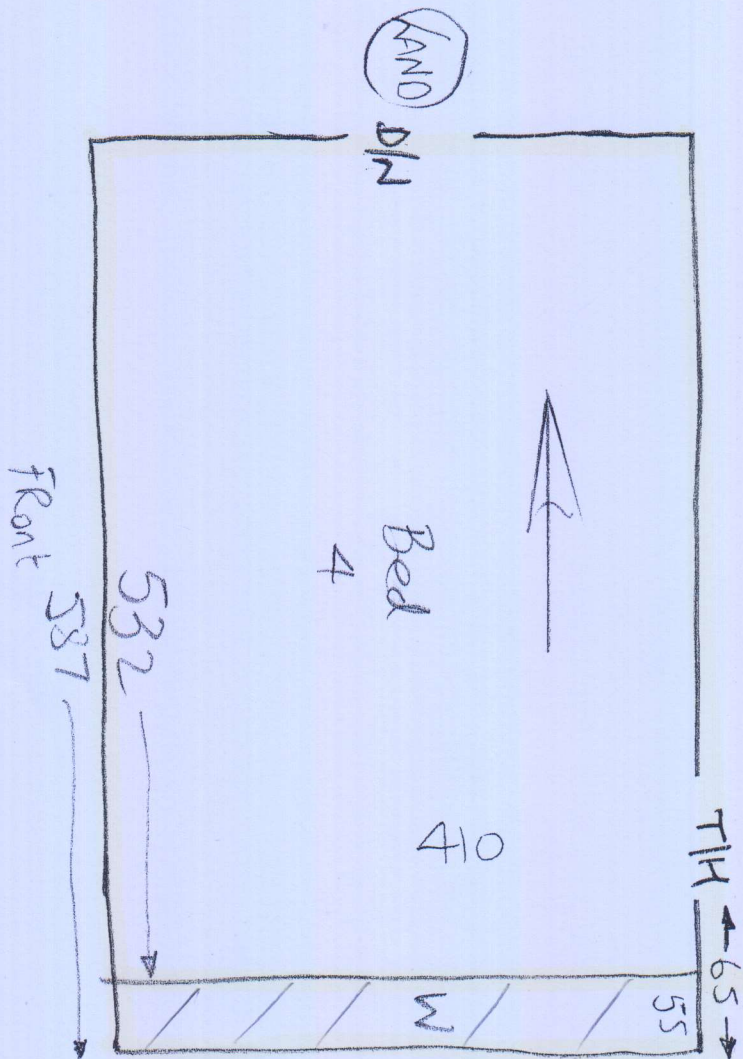
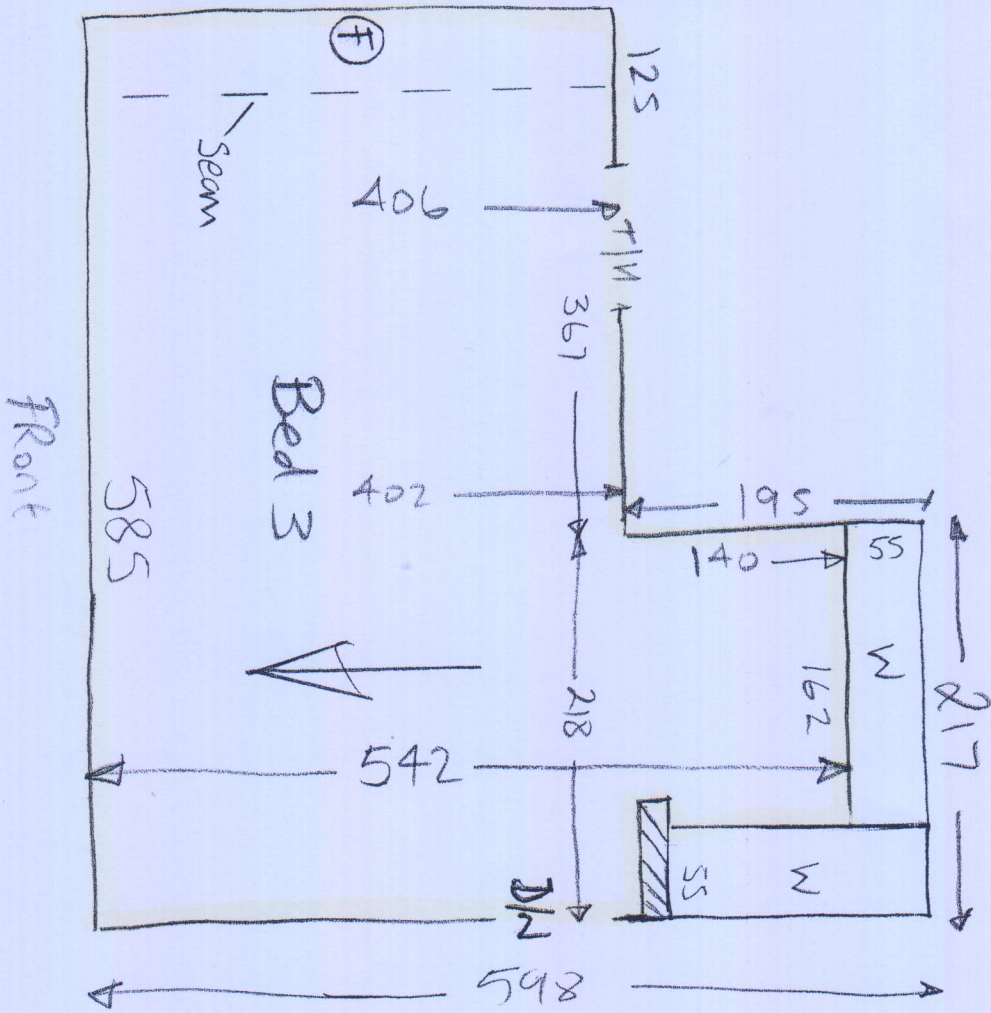

P27762  
Chartridge Dev.

9 of 10

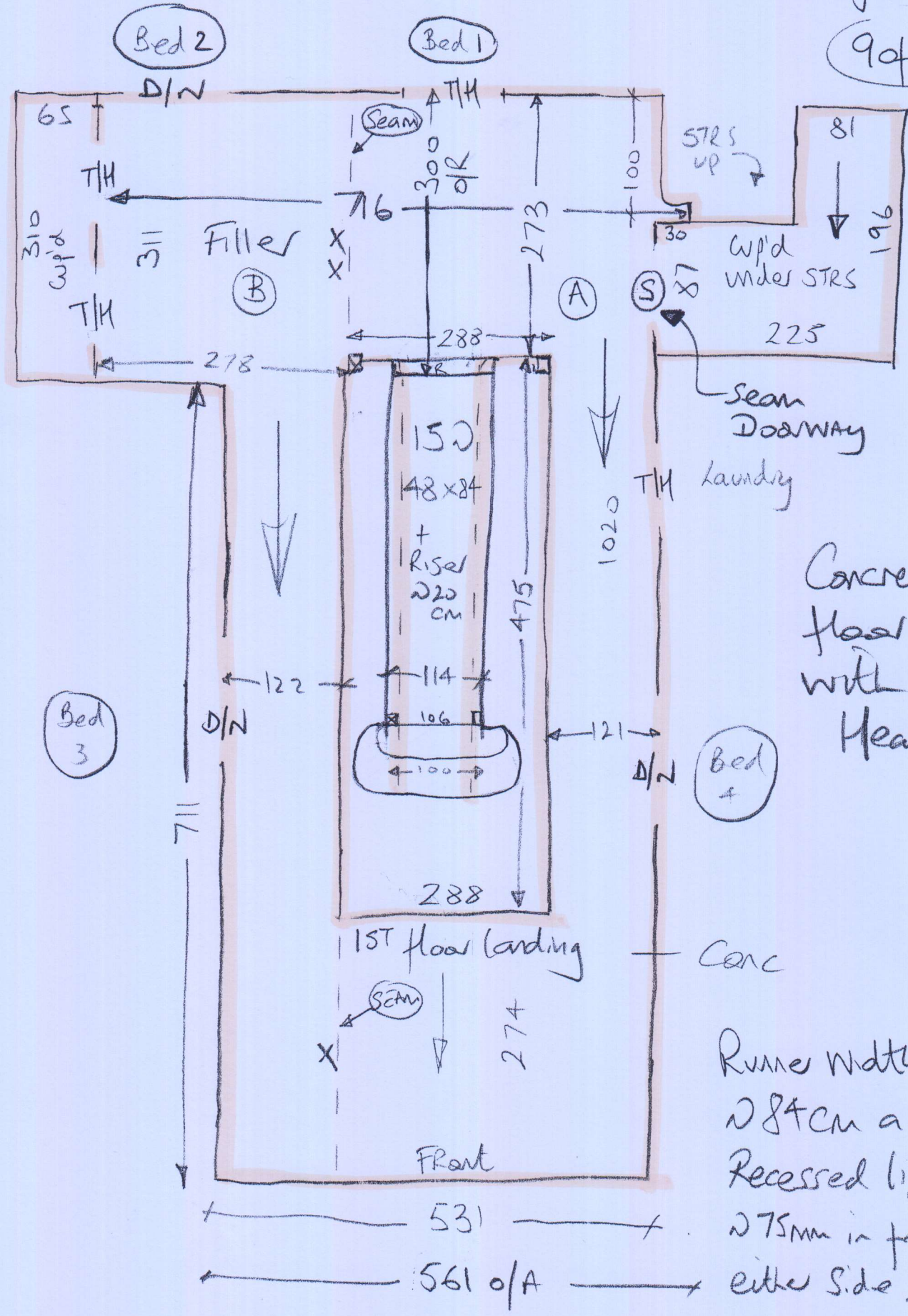

Concrete floors with u/floor Heating

Runner width 284cm as Recessed lights 275mm in from either side.

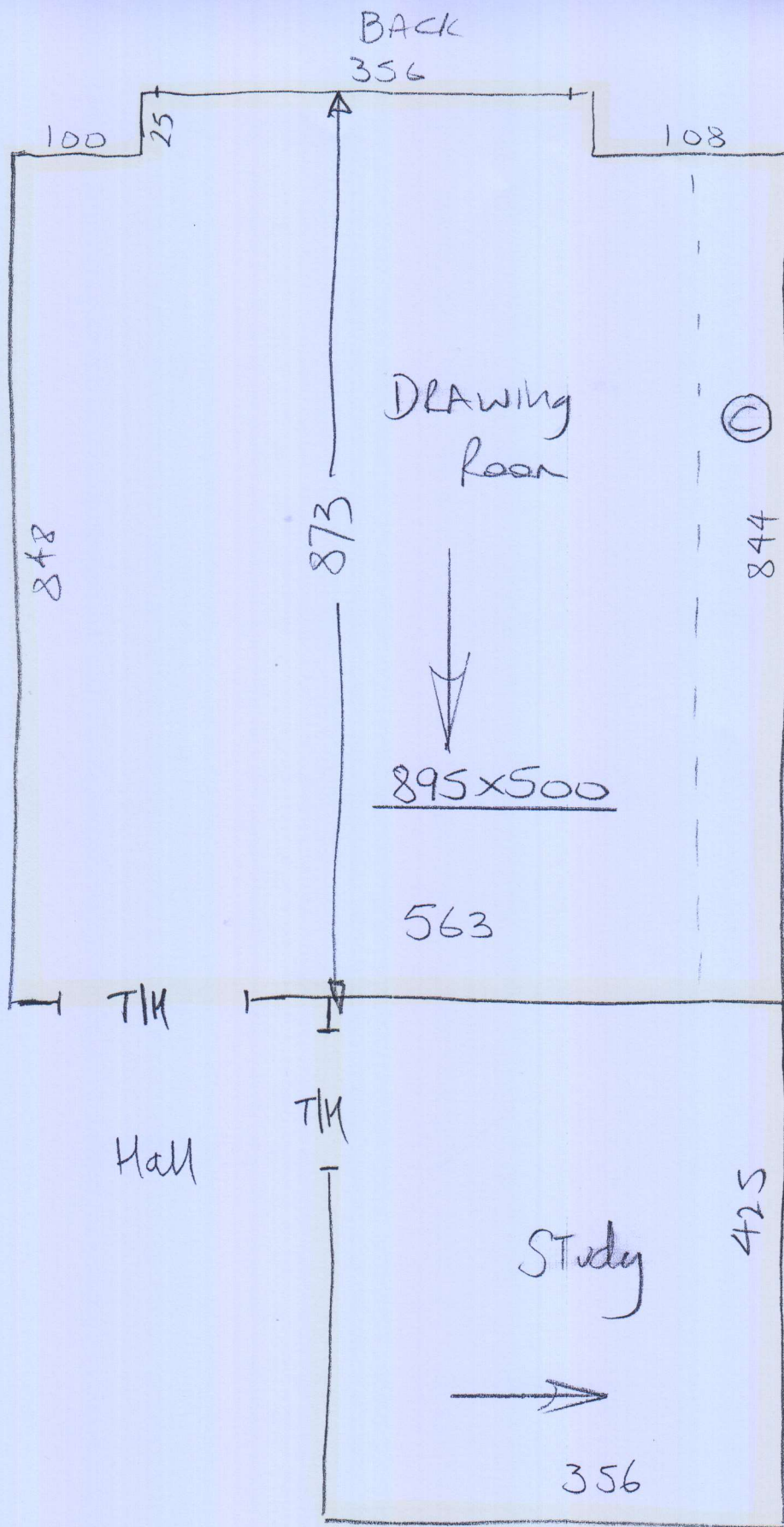

P27762  
Chartridge  
Dev.

100/10

Measured with  
NO SKIRTINGS  
on yet

Conc floor  
with u/floor  
heating.