



Designatex 2141  
Chalk white oak

TOP Landing Cup'd 200x100  
= 2m<sup>2</sup>

\* Piece Left at WH by  
Mike from P27825 on 9/8

P27783  
Bird Build LTD

(2 of 5)

Moduleo Select  
Col. Classic OAK 24228

~~TOP BATH 3.68m<sup>2</sup>~~  
~~Main BATH 4.00m<sup>2</sup>~~  
~~ENSUITE 2.70m<sup>2</sup>~~  
~~10% waste 1.04~~  
~~11.42m<sup>2</sup>~~  
~~= 3 Boxes @ 3.88m<sup>2</sup>~~  
~~= 11.64m<sup>2</sup>~~

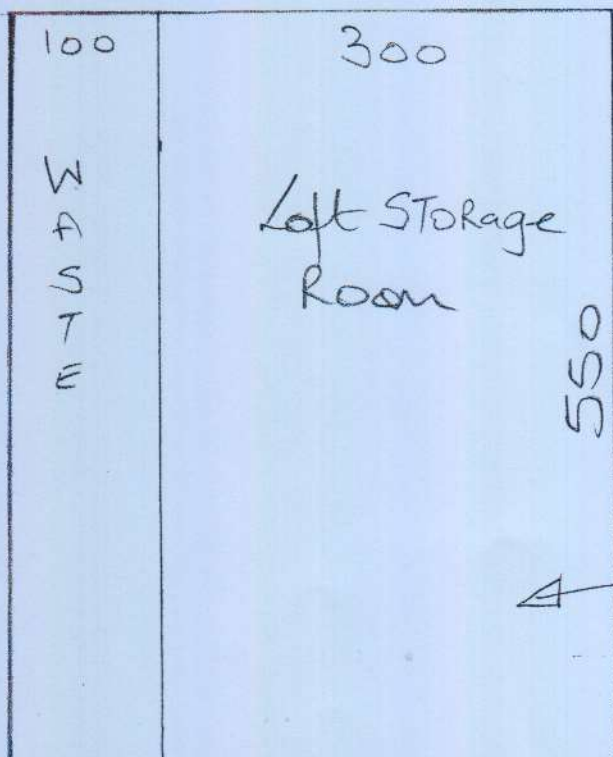

Champion Twist (Felt Back)  
Col. Indian Ivory

Cut Plan 550x400  
= 22m<sup>2</sup>

\* Cut down @ WH as  
limited space in this  
Room due to angled ceiling



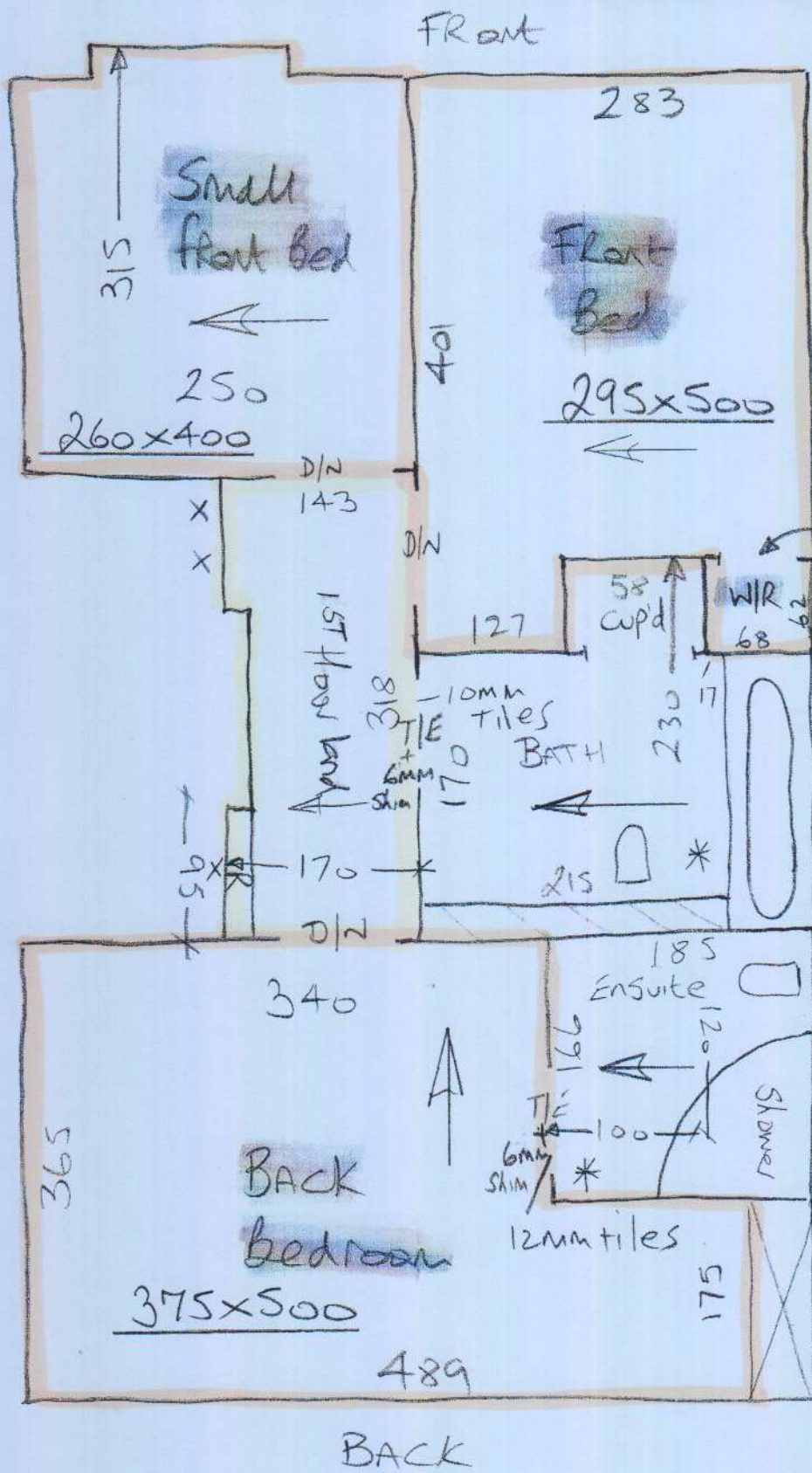

P27783  
Bird Build LTD  
7 Hutter Mews

4 of 5

1st floor

Run into Cup'd in one

\* Ceramic tiles  
Screed over top

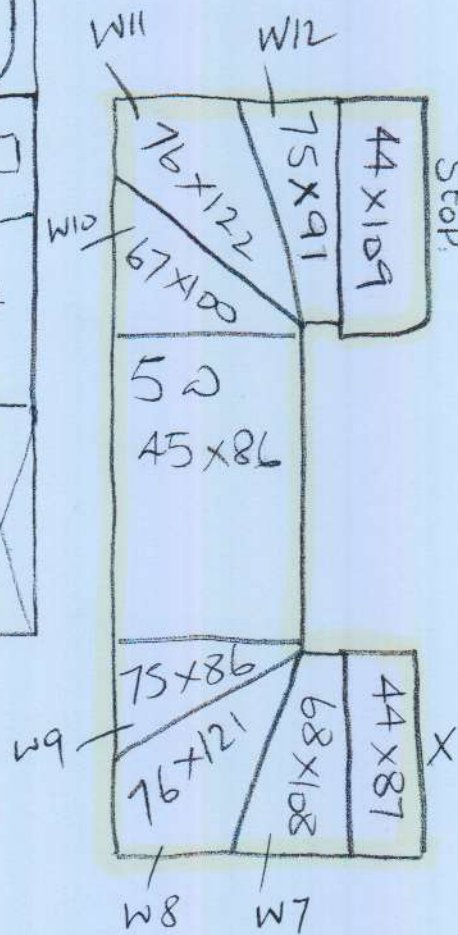

Chipboard floors

Fit 6mm shim + T/E to both BATHS  
on this floor

# Grand floor

P27783  
Bird Build

5 of 5



\*stick slt along this wall only  
Ply floor except along one wall which has tiles  
so needs to be stuck.

Some gaps under skintings

Entrance to Hutton Mews is next to  
No. 39 Pleasance Road

\* See forman: Ray 07724 808311