

* Plan for replacement CARPETS

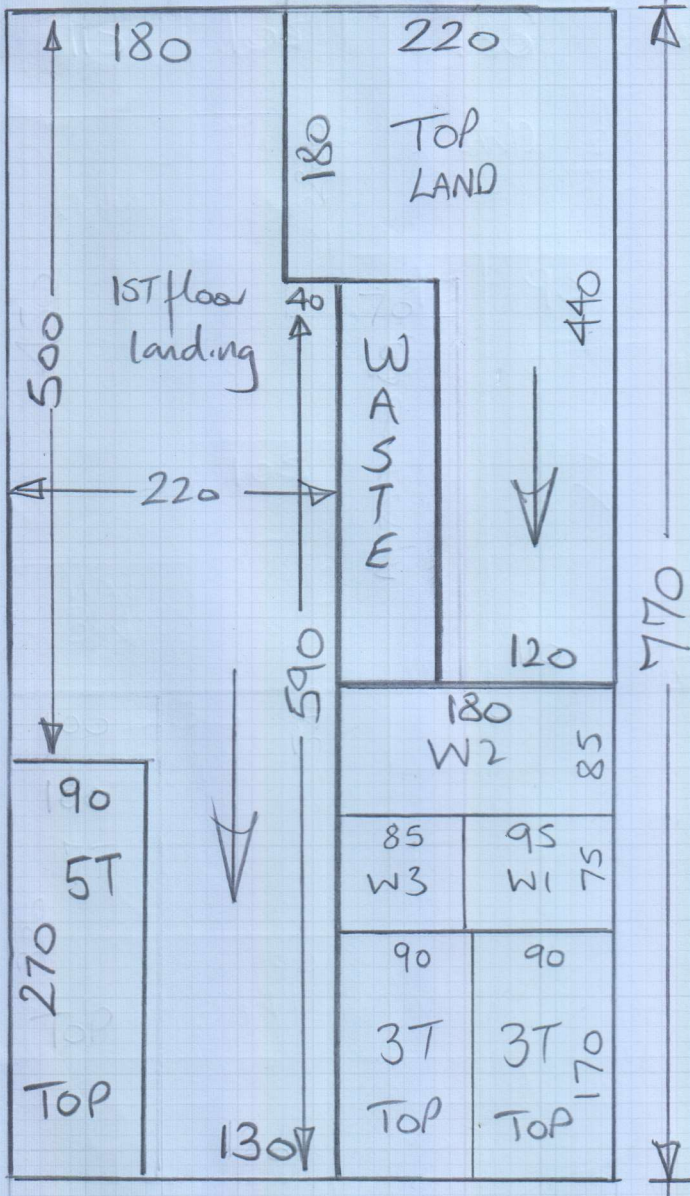

Job No: P27813
 Name: Maile
 Address:
 Tel: 1 of 4
 Sheet:

Freedom Twist
Col. Egyptian Cotton

Cut Plan 770x400
 = 30.80m²

+ Whipped Runners for
 1st flight of stairs
 from previous cutting
 Plan

Coir Matting
Col 17mm Grey
 Matwell 080x100

* Call Nigel when you arrive on site to
 run through the things the customer wasn't
 happy about with the first installation.

See notes attached

P27813
Maile
2 of 4

Nigel Symonds (Mr Carpet)

Modified:

Wed 13/09/2017 10:28

P27813 - Maile

PROBLEMS WITH PREVIOUSLY FITTED STAIR / LANDING CARPETS THAT WE MUST FIX WHEN REPLACING :-

Carpet fold around open bannisters on Top floor land & 1st floor landing needs to be spray glued together & sprayed glued to the floor to prevent it from lifting up. Also needs to be slightly smaller than current fold so it doesn't sit on top of the u/lay

Pin or stick the edge of W2 on upper stairs where it meets the knewel post to prevent the gap & make it tighter

Fold over riser of top landing where it meets the knewel post needs to be smaller so it doesn't sit on top of the underlay. Also the gripper gap at the bottom of the riser needs to be smaller to prevent carpet coming out so easily where it meets the first step

Landing carpets need to be stretched properly so they are much tighter than they are currently

Check all u/lay & prep to make sure that there is no U/Lay overlapping the gripper, especially around door architraves where the carpet looks puffy

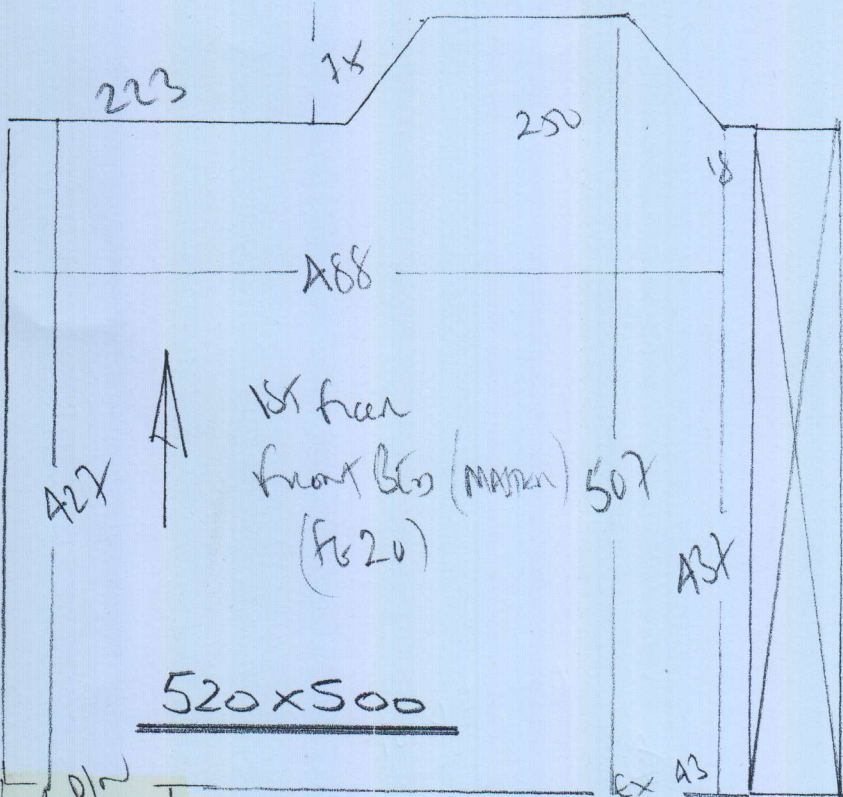

P27813
 MAIVE
 37 Concrete (less)
 SWIS BLW

3 of 4

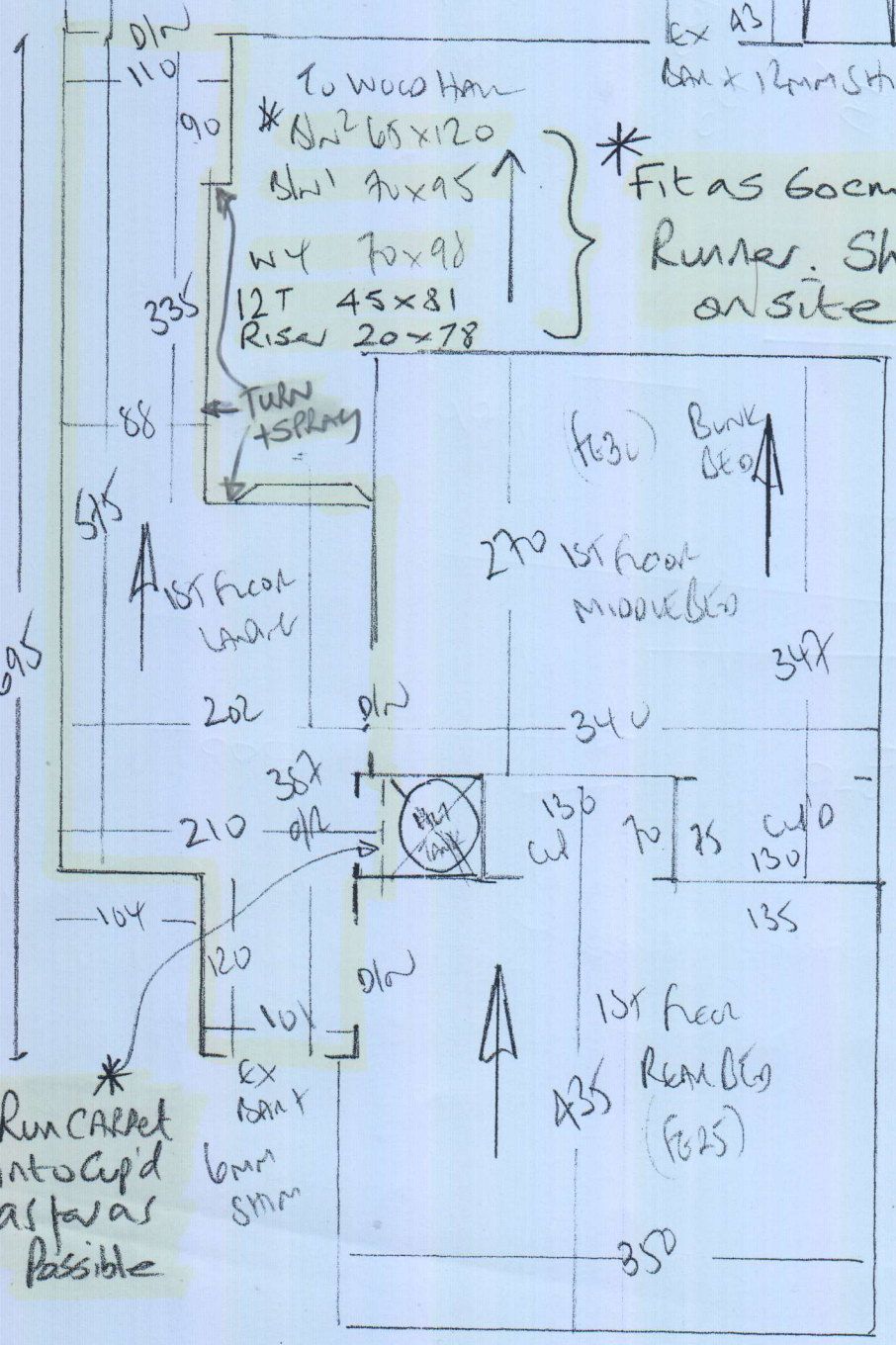

* Fit as 60cm wide Whipped edge Runner. Shape W4 + B/N' + B/N² on site & remove Scotia beading as nec.

Matwell
 71 x 88cm
 Wood Surround

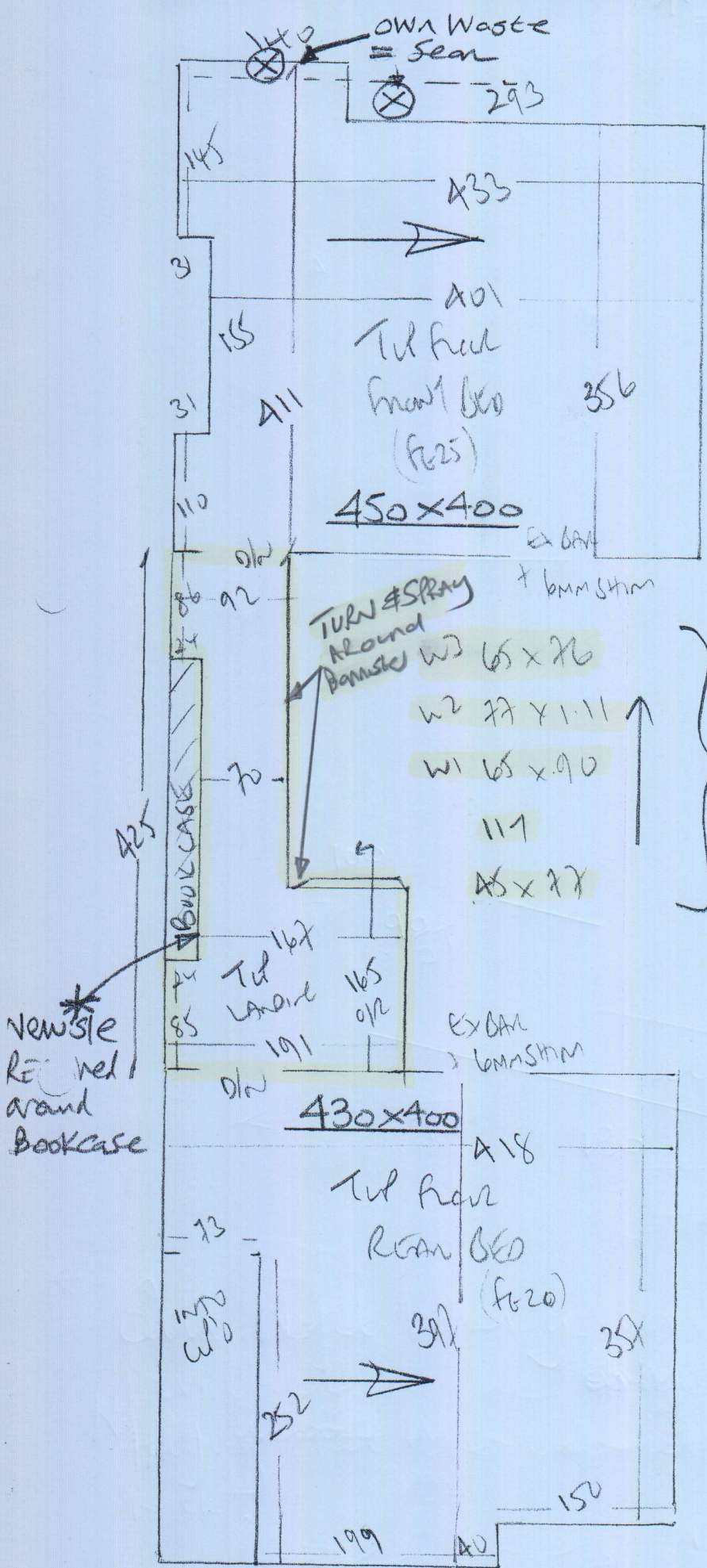

P27813
 MAIVE
 37 Comelack Rd
 SWISS BLW

404

*
 Newstie
 Re. red
 and
 Bookcase