

Job No: P27818
 Name: Rubix Construction
 Address:
 Tel: 1043
 Short:

Tramore (Stock)
Col. TT-603

Top front bed 575 x 400
 1ST floor front bed 450 x 400
 1ST floor Rear bed 345 x 400
 Cut Plan 1150 x 400
 25.10 x 400
 = 100.40m²

Coir Matting
Col. Grey

Entrance Hall 340 x 100
 = 34m²

*Secure Coir Matting
 with D/S tape

See Ed or Tim

*Must hoover on Completion.

Job No: P 27818
Name: Ruxi Construction
Address: 5 NUTWOOD STREET
SWITZER

Tell: **2 of 3**
Sheet:

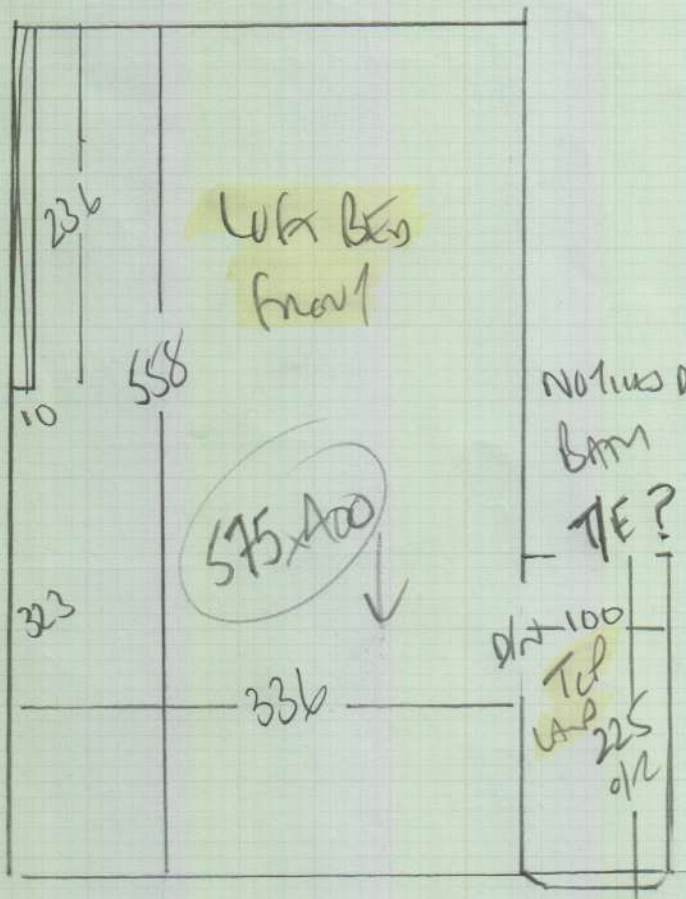

NOTHING DOWN HERE

BATH

TE?

100
Tol
225
1/2

- * W4 60 x 80
- W3 95 x 115
- W2 65 x 115
- W1 67 x 80

6T
48 x 83

45 x 86

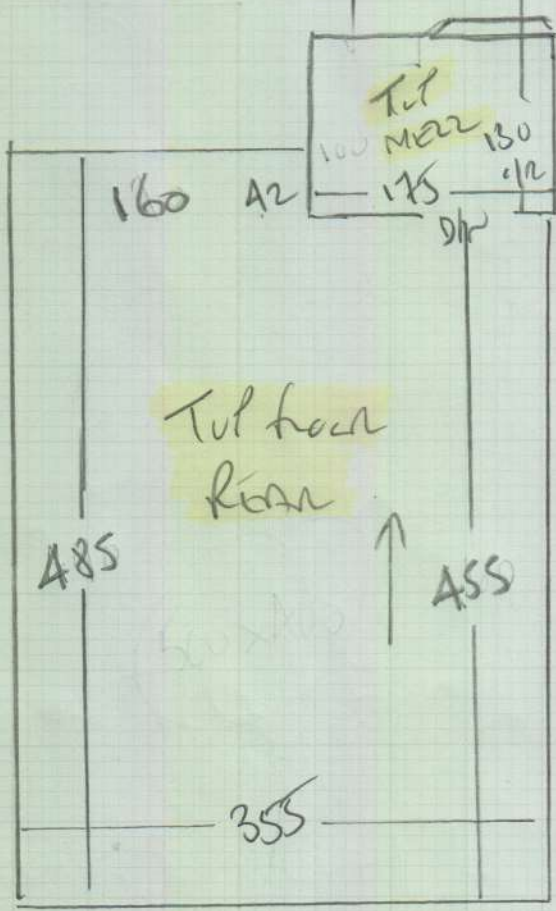

Tol
100
175
1/2

Tol floor
Room

485

455

355

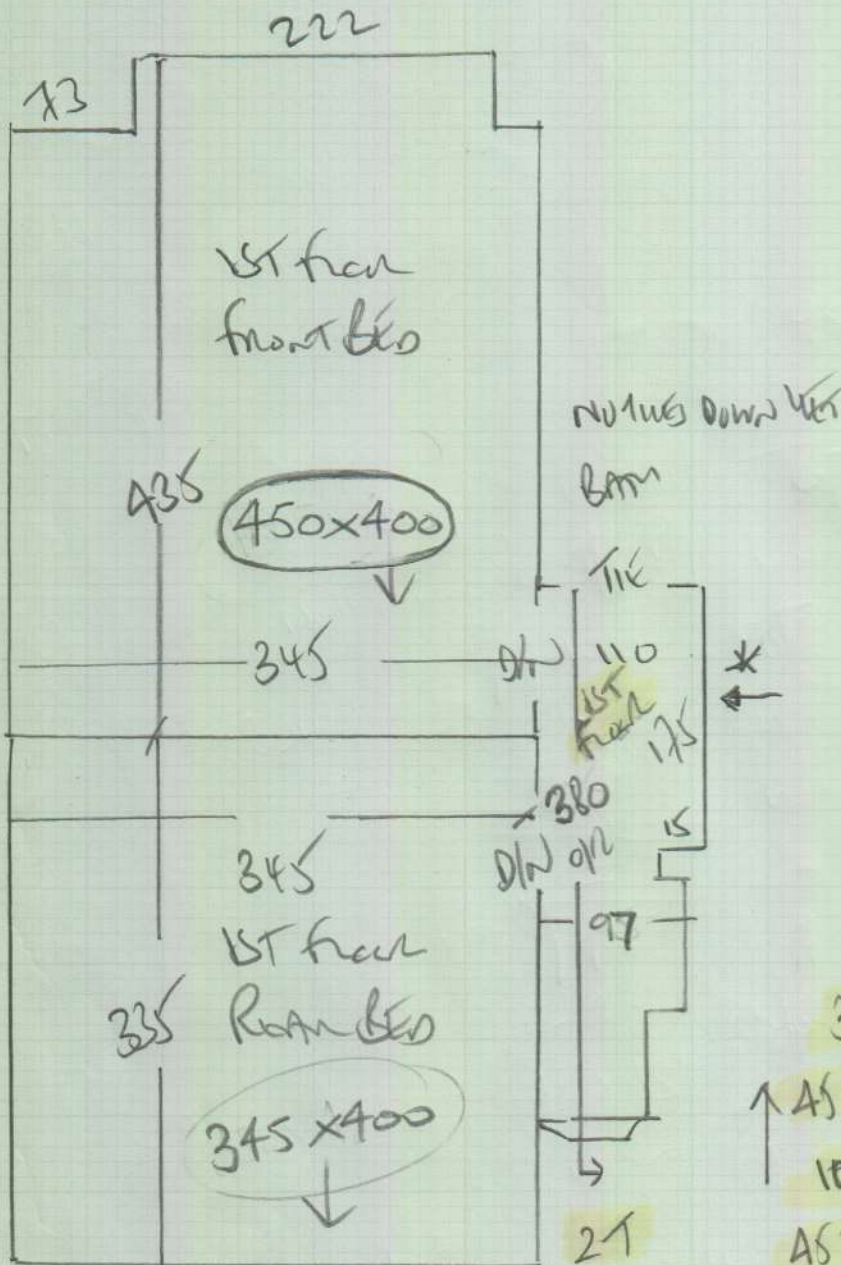

Job No: P27818
 Name: Rubix Construction
 5 Norman Street
 SW17 9RS

Sheet: 3 of 3
 110

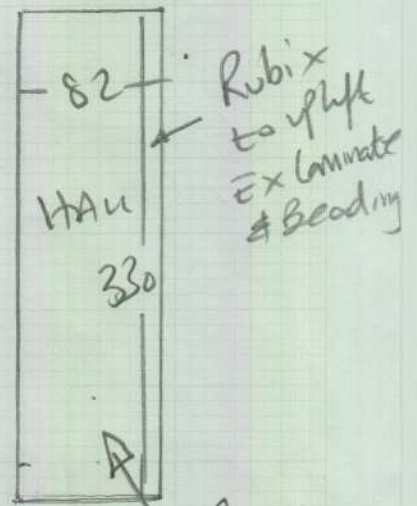

31
 ↑ 45x72
 101
 45x73

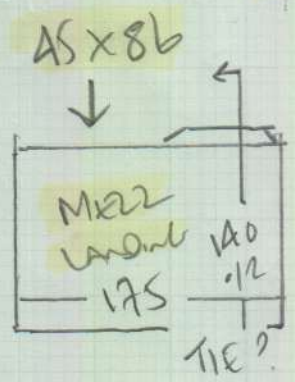

NO TUES DOWN YET
 LUNGE / KITCHEN