

mrcarpet

Job No: P27825

Name: HDWE

Address: 60A Portland Place
2nd floor flat.

Tel:

Sheet: 1 of 4

* Entrance is in
Weymouth Street.

Lobby
C

Silk Touch
Col. SLK-329

Bedroom 1 435 x 500
Cut Plan 1340 x 500
1775 x 500
= 8875M²

Bed 3 245 x 400
= 9.80M²

Total = 98.55M²

* See Layout Plans
for seam locations

* Entrance



mrcarpet
 Job No: P27825
 Name: HOWE
 Address: 60A Portland Place
 2nd floor - flat 2
 Tel:
 Sheet: 2 of 4

Designatex 2136
Laurel OAK Parquet

Kitchen 460 x 300
 = 1380m²

Designatex 2141
Chalk White OAK

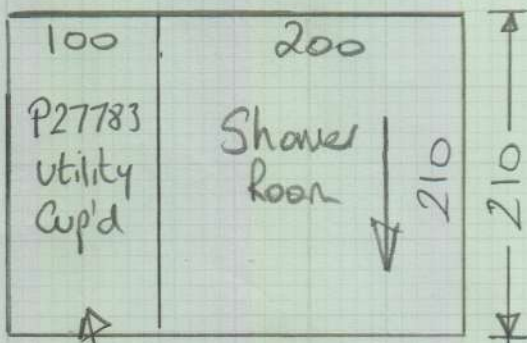

Main BATH 345 x 200
 = 6.90m²

Cut Plan 210 x 300
 = 6.30m²

Hardboard = 22 sheets (if req)

* MARK up this piece & store w/ WH for future fitting on another job
 P27783 - Bird Build.

* Kevin fitting this job on Wed 9/8

Job No: P27825
Name: HDWE
Address: 60A Portland Place
2nd floor flat 2
Tel:
Sheet: 4 of 4

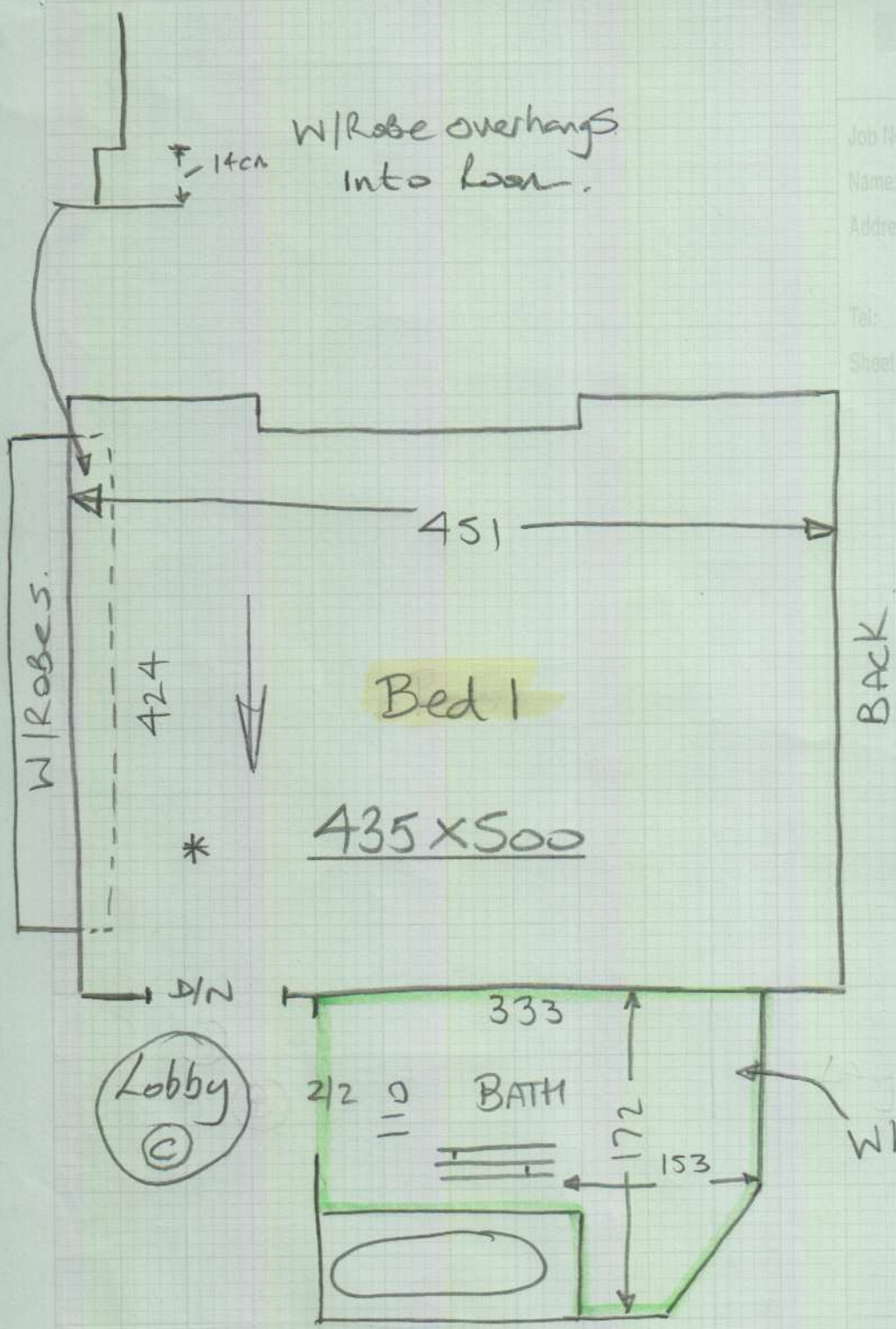

TAKE UP ex Vinyl in Kit, BATH & Shower & Lay New H/B + C/H
 Clear Mastic for Kitchen
 White Mastic for BATH & Shower
 Ex Sub-floors are good. Appear to be thick ply but not possible to tell exactly how thick with old vinyl down. So might need shims at junctions with Carpets?