

①

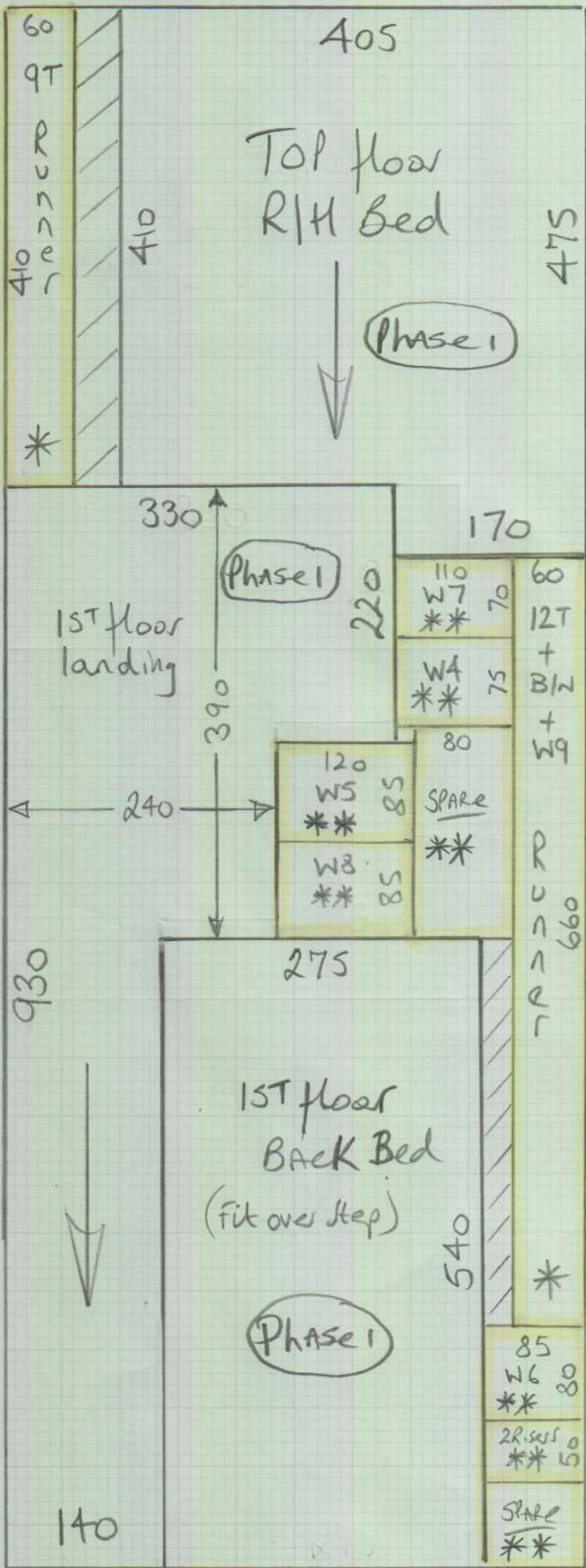

mrcarpet

Job No: P27870
Name: Harris
Address:
Tel:
Sheet:

① of 4

Natural Loop
Col. NL-590

Cut Plan ① 13.50 x 5.00
Front bed 3.45 x 5.00
= 84.75m²

Mike 2/11

* Cut runners 260cm & leave w/WH.

Billy 6/11

** Shape winders on site so they have equal gap at sides to match runners.

Binding tape = 30.20 Lm

MUST MARK up ALL Pieces to be left w/WH

②

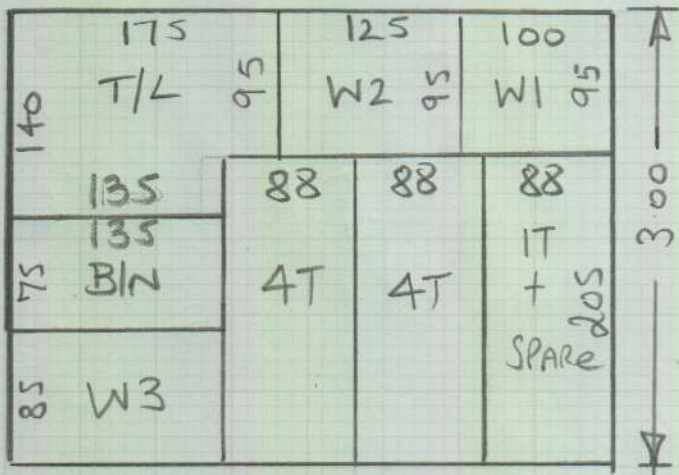

mrcarpets

Job No: P27870

Name: Harris

Address:

Tel: (2 of 4)

Sheet: of

Carnaby Street 3
Col. 405 Seagrass

Phase 1

TOP Land & STAIRS to 15th floor

Cut Plan ② 3.00 x 4.00
= 12m²

Match stripes whenever possible.

Fit ANOD SIGNALS to 2 Cup'ds on top
Floor & Solid BRASS BARS
Elsewhere

Job No: P27870
Name: HARRIS
Address:
Tel:
Sheet: 3 of 4

Fit all these areas on this 1

Top floor

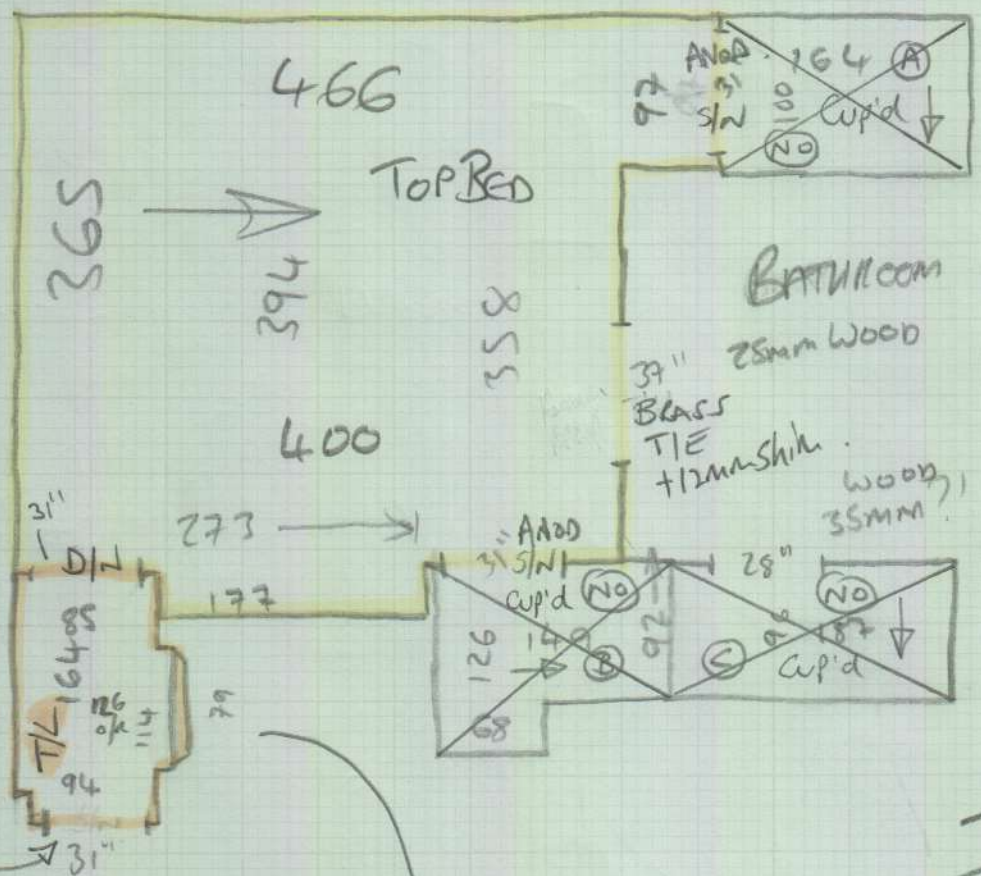

* Pinned step

* The OTHER Top Room is 25mm lower than all other AREAS due to the CHIPBOARD LAY T/OUT.

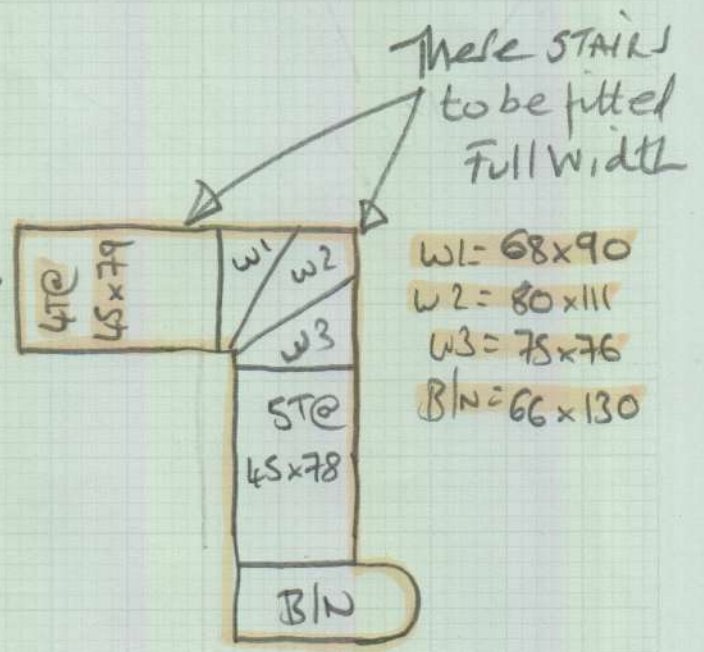

These STAIRS to be fitted Full width

- W1 = 68x90
- W2 = 80x111
- W3 = 75x76
- BIN = 66x130

