

P27877  
 P&P Building Services

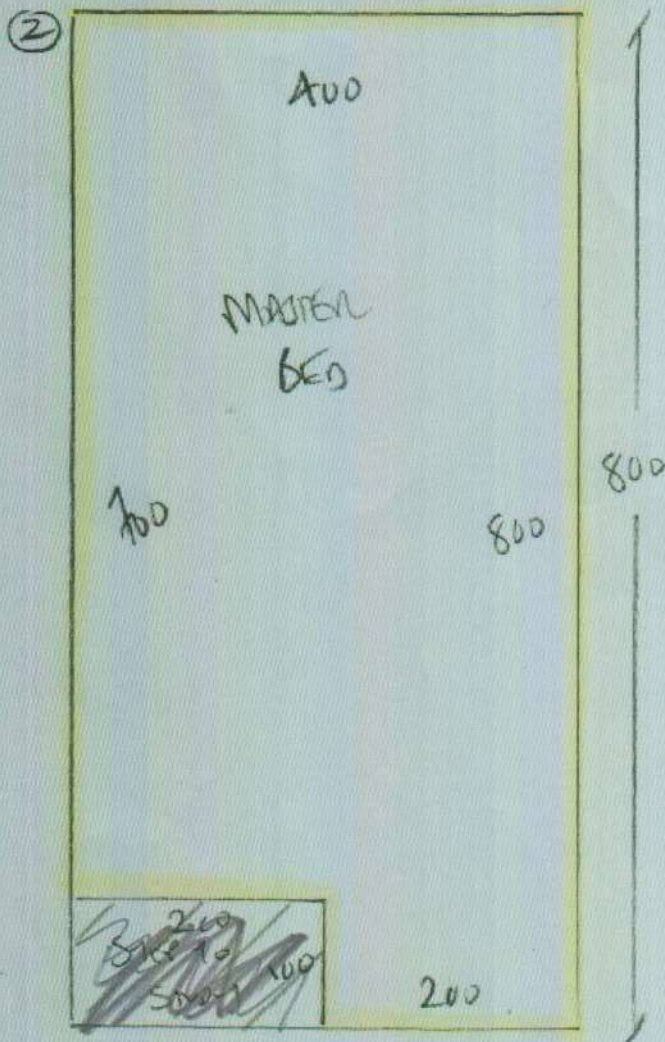

~~P27877~~  
~~General~~  
 1 of 2  
~~Room~~

Cotswold Rib  
 Eastington Rib  
 8.00 x 4.00m

= 32m<sup>2</sup>

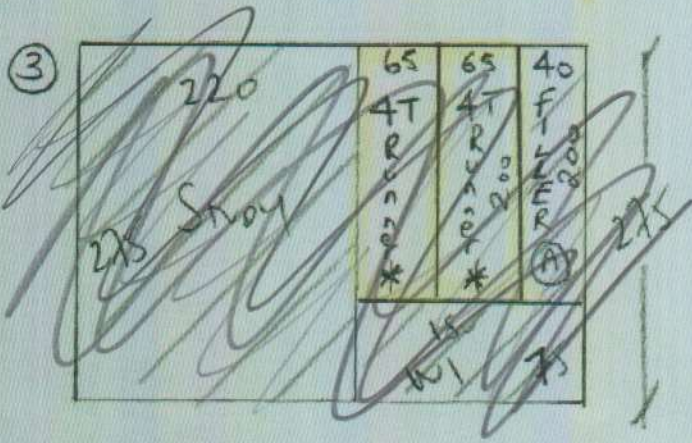

P27877

P&B Building Services

~~P27877~~  
~~6000~~  
~~6 LAUNCH AREA~~  
~~5/13/06~~

~~6000~~  
2 of 2

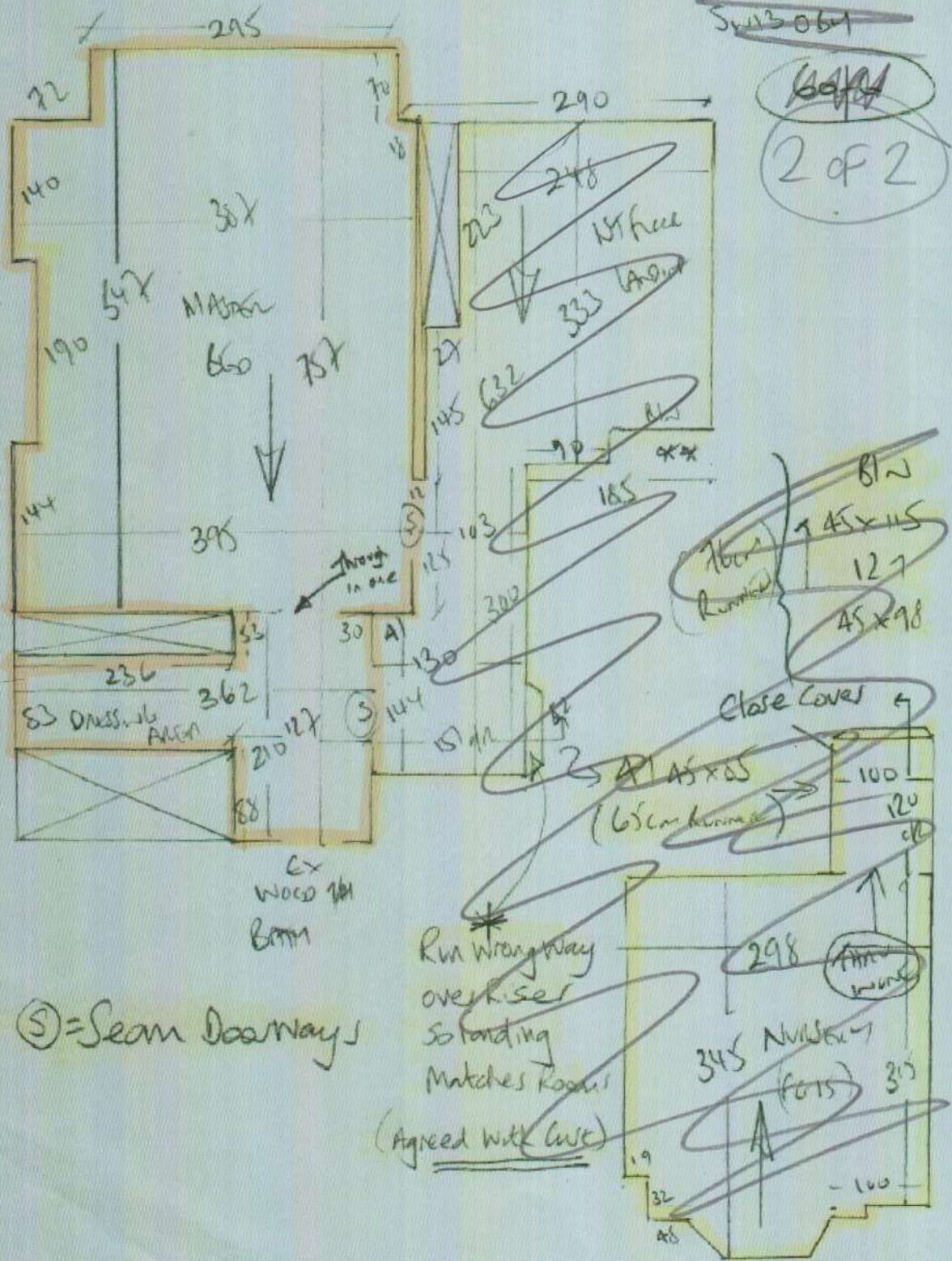

Ⓢ = Seam Doorways

Run Wrongway  
over Riser  
Standing  
Matches Room  
(Agreed with GWC)

81  
745x115  
127  
45x98

145x85  
(65cm diameter)

298  
345  
315  
100  
100