

Keys from Trakka office

mrcarpets
Job No: P27879
Name: HdWE
Address: 4 Charles Fowler House
Tel:
Sheet: 1 of 2

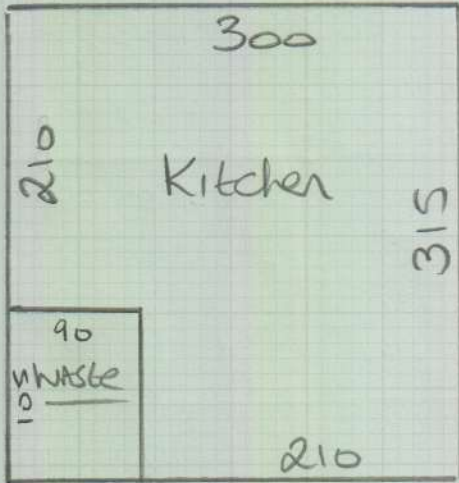

Designatex 2136
Col. Laurel OAK Parquet
 $= 315 \times 300$
 $= \underline{9.45M^2}$

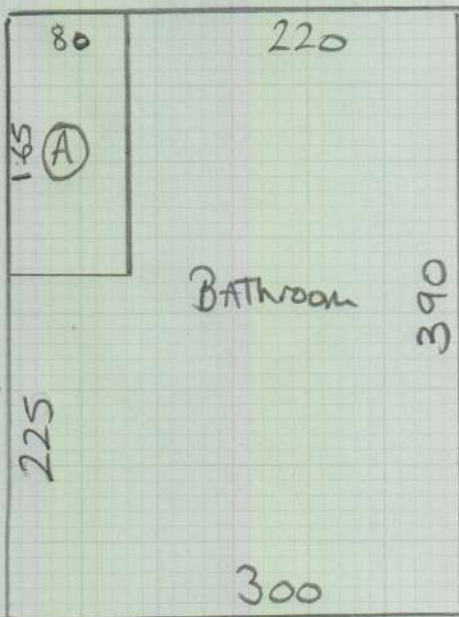

Designatex 2152
Col. Quarried slate
 $= 390 \times 300$
 $= \underline{11.70M^2}$

IF needed?

* uplift existing vinyl which is stuck to H/BOARDS.
 fit New H/BOARDS over old & New vinyl on top

mrcarpets
 P27879
 Name: Howard de Walden
 Address: 4 Charles Fowler House

2 of 2

23 sheets of H/BOARD.

Clear mastic against Kitchen units
 White mastic elsewhere

Designatex 2136
 Laurel Oak Plaque

