

mrcarpet
 PZ7881
 Job No:
 Name: Howard de Walden
 Address: 44 Queen Anne St
 (GRND + LWR GRND)
 Tel:
 Sheet: 1 of 3

Tiverton
Col. TIV-916

Bed ① 560 x 500
 Cutplan ① 695 x 500
 Cutplan ② 325 x 500
 15.80 x 500
 = 79m²

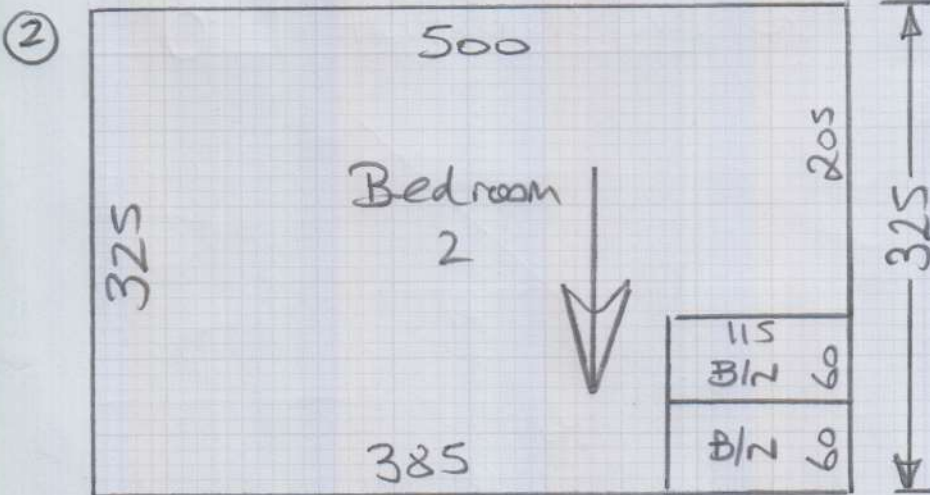

Coir Matting
Col. Natural

Matwell 0.80 x 200
 = 1.60m²

Keys from Basement Key office
 23 Queen Anne St, W19 9DL

*Must have on completion
 8' length of Ali S2 edge needed (Not short length)
 6' length of Ali S1NAP needed

Ground floor

mrcarpets
 Job No: P27881
 Name: Howard de Walden
 Address: 44 Queen Anne ST
 Tel:
 Sheet: 2 of 3

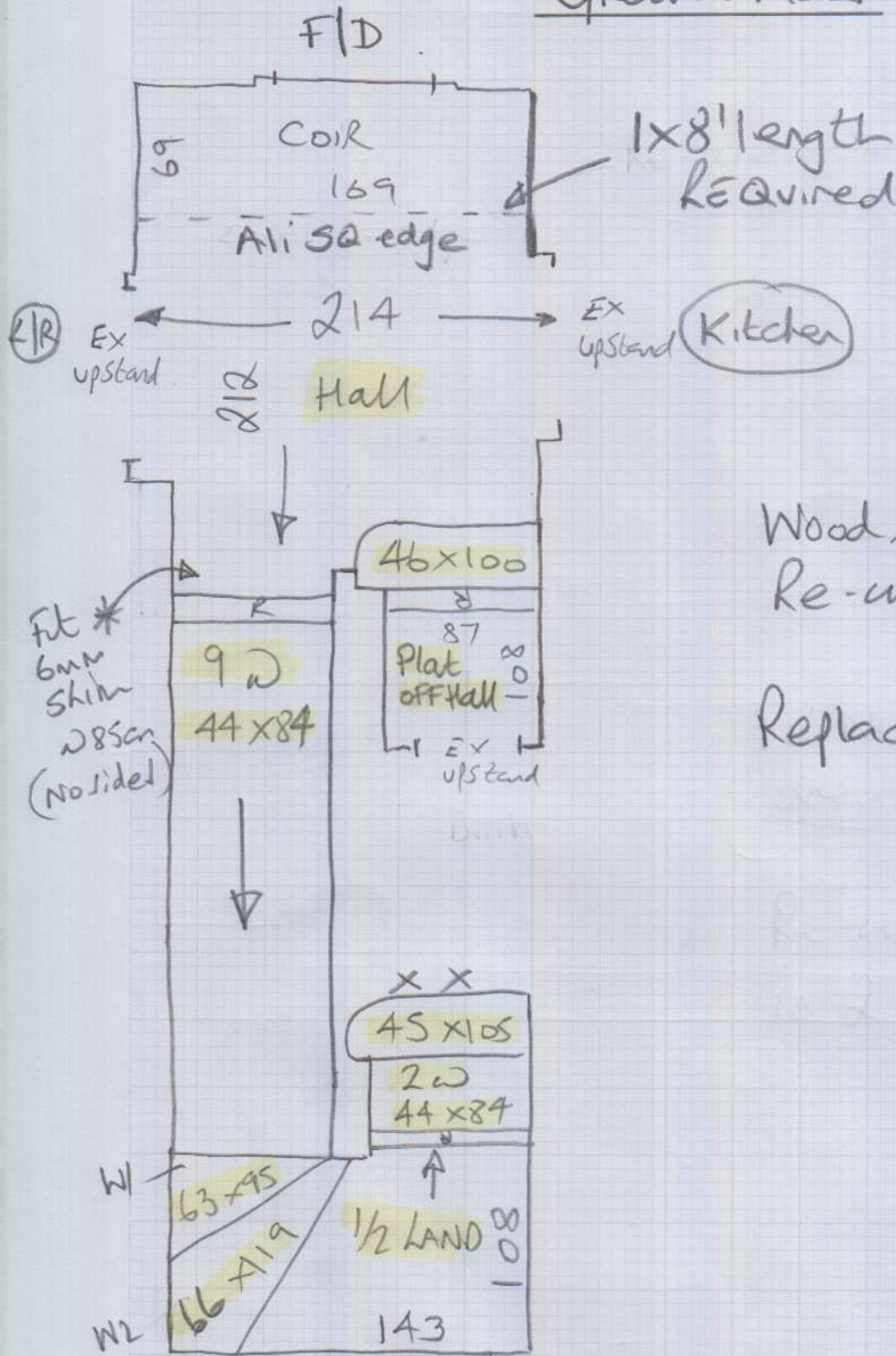

Wood floors
 Re-use ex site

Replace u/kg T/out.

Lower Ground floor

mrcarpet
 P27881
 Job No
 Name Howard de Walden
 Address 44 Queen Anne ST
 Tel
 Sheet
 3 of 3

Concrete floors
 Re-use ex site
 Fit NEW DIBARS

Lay carpet into
 Cup'd (NO/Lay)

Divan Bed to move
 in each Bedroom (Light)

