

mrcarpets
 Job No: P27906
 Name: Bird Build
 Address: 8 Hutton Mews
 Tel:
 Sheet: (1 of 5)

Florence
Col. FLO-06

Cut Plan ① 690×500
 $= \underline{\underline{34.50m^2}}$

* Mike fit these rooms on FRI & the rest on Monday

Soft Velvet
Col. SV-670

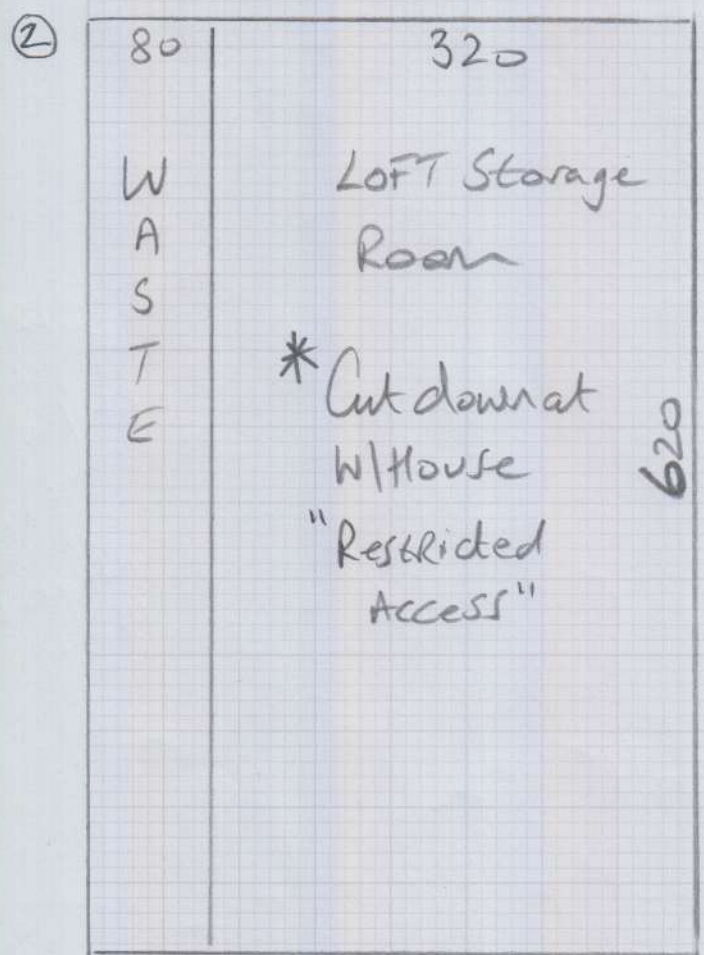

Loft Bed 560×400
 Back Bed ① 360×400
 * Front Bed ② 335×400
 * Back Bed ③ 265×400
 * Front Bed ④ 265×400
 * G/F TV Room 410×400
 21.95×400
 $= \underline{\underline{87.80m^2}}$

Champion Twist (Felt Back)
 * Col. Indian Ivory

Cut Plan ② 620×400
 $= \underline{\underline{24.80m^2}}$

Moduleo Select - 24228 Classic OAK

mrcarpet
Job No: P27906
Name: Bird Build LTD
Address: 8 Hutton Mews
Tel:
Sheet: 2 of 5

Top floor Shower $124 \times 174 = 2.16$

" " " $197 \times 101 = 1.99$

1st floor Main bath $175 \times 177 = 3.10$

1st floor ensuite $127 \times 133 = 1.69$

Top Utility Cup'd $0.80 \times 214 = 1.71$

10.65 M²

+10% waste 1.06

11.71 M²

3 Boxes @ $3.88 \text{ M}^2 = \underline{\underline{11.64 \text{ M}^2}}$

Plywood - Top floor Shower & utility Cup'd = 9 Sheets

Stoppap too flex - Main Bath = 2 BAGS
(Must PRIME Before laying)

Ardex NA - 1st floor Shower Room - 1 BAG
(No need to prime ceramics before laying)

ENsuite Shower - has Ceramic tiles (15mm)
 Needs PR.ime + Screed + Patch Where
 PART tile/missing (18mm Deep)

MAIN BATH - has a mixture of ragl
 chipboards, Ply, screed & old adhesive residue
 where Ceramic tiles have been removed.

Job No: P27906
 Name: Bird Build.
 Address: House 8
 Hutton Mews
 Tel:
 Sheet: **(4 of 5)**

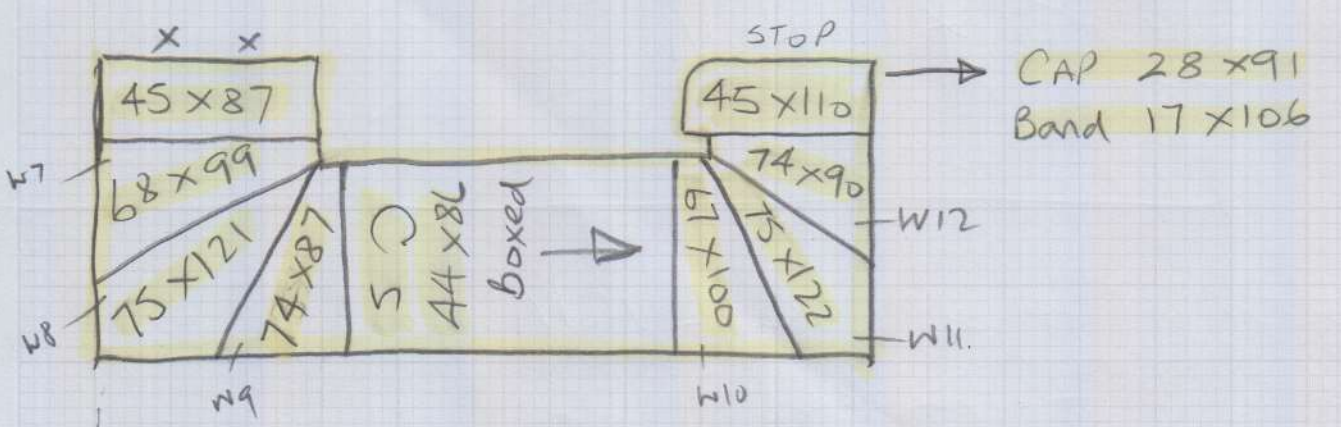
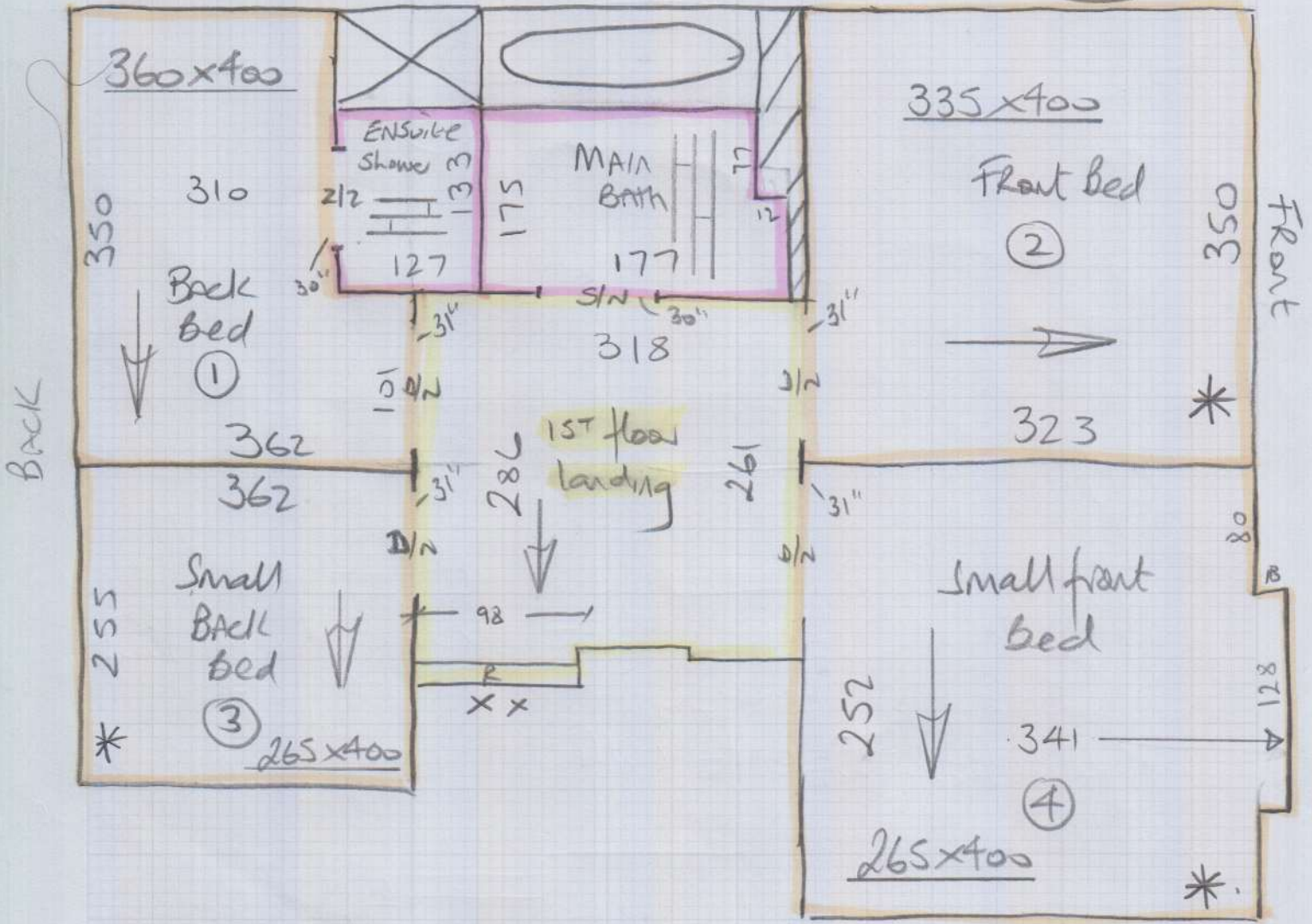

Ground Floor



Clipboard
floor

Hall
(Tiles)
level with ply.

mrcarpet
Job No: P27906
Name: Bird Build
Address: House 8
Hutton Mews
Tel:
Sheet: 5 of 5

Fitting: - Kevin - Fri 29/9 = Ply & fit top bath
& Screed 2 x 15" floor baths
Mon 2/10 = Fit utility Cup'd
& 2 Baths

Mike - Fri 29/9 - Fit Rooms
MARKED * as these don't
interfere with Kevin
laying LVT.

Mon 2/10 fit remaining Rooms
& Double S/L.