

P27942
SABNIS

LOFS

COLONIAL 'CLEARANCE'

- PARALLEL OLD VILLAGE

635 x 400

= 25.4m²

STAIRS FROM
TOP TO GROUND

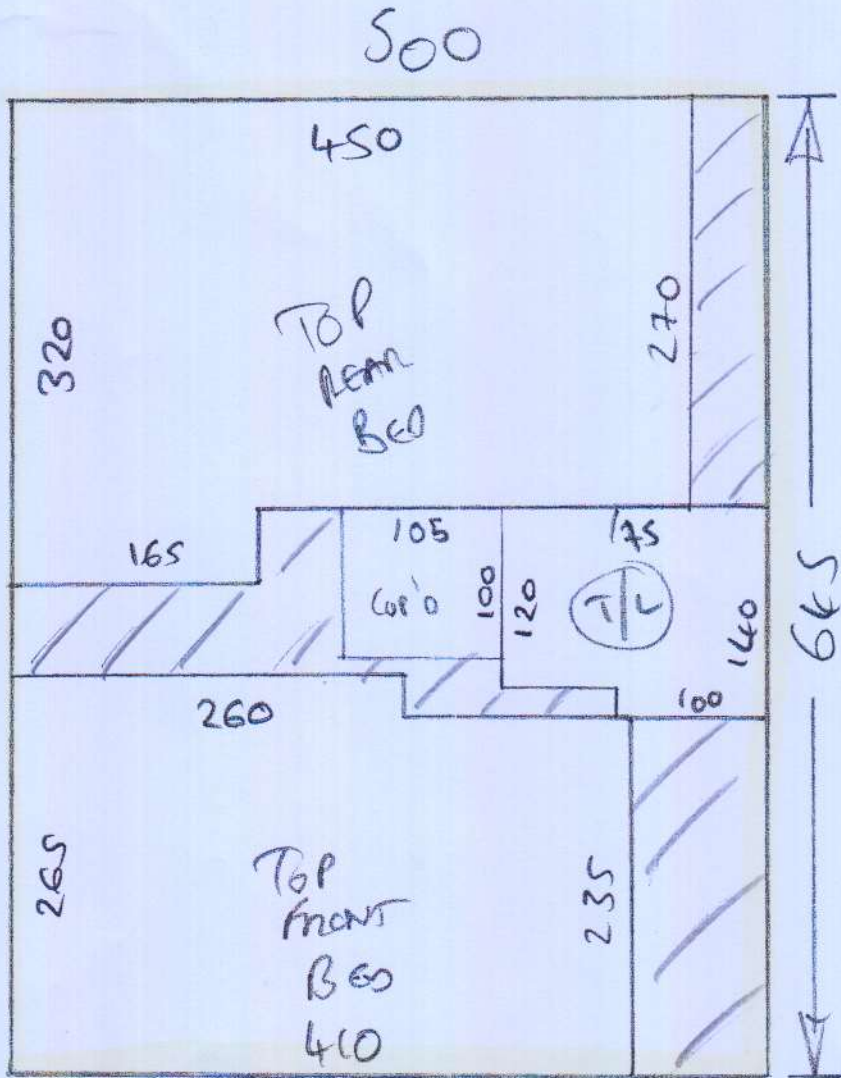

P27942
SABUS

(20FS)

ULSWATER 'REMNANT'

- ULLS-23

645 x 500

= 32.25m²

USE
670 x 500
REMNANT

2 x TOP BEDS + TOP LANDING

Luxury PU FOAM UNDERLAY
To 2 x BEDROOMS & Top LANDING

P27942

SAFONIS

3ofs

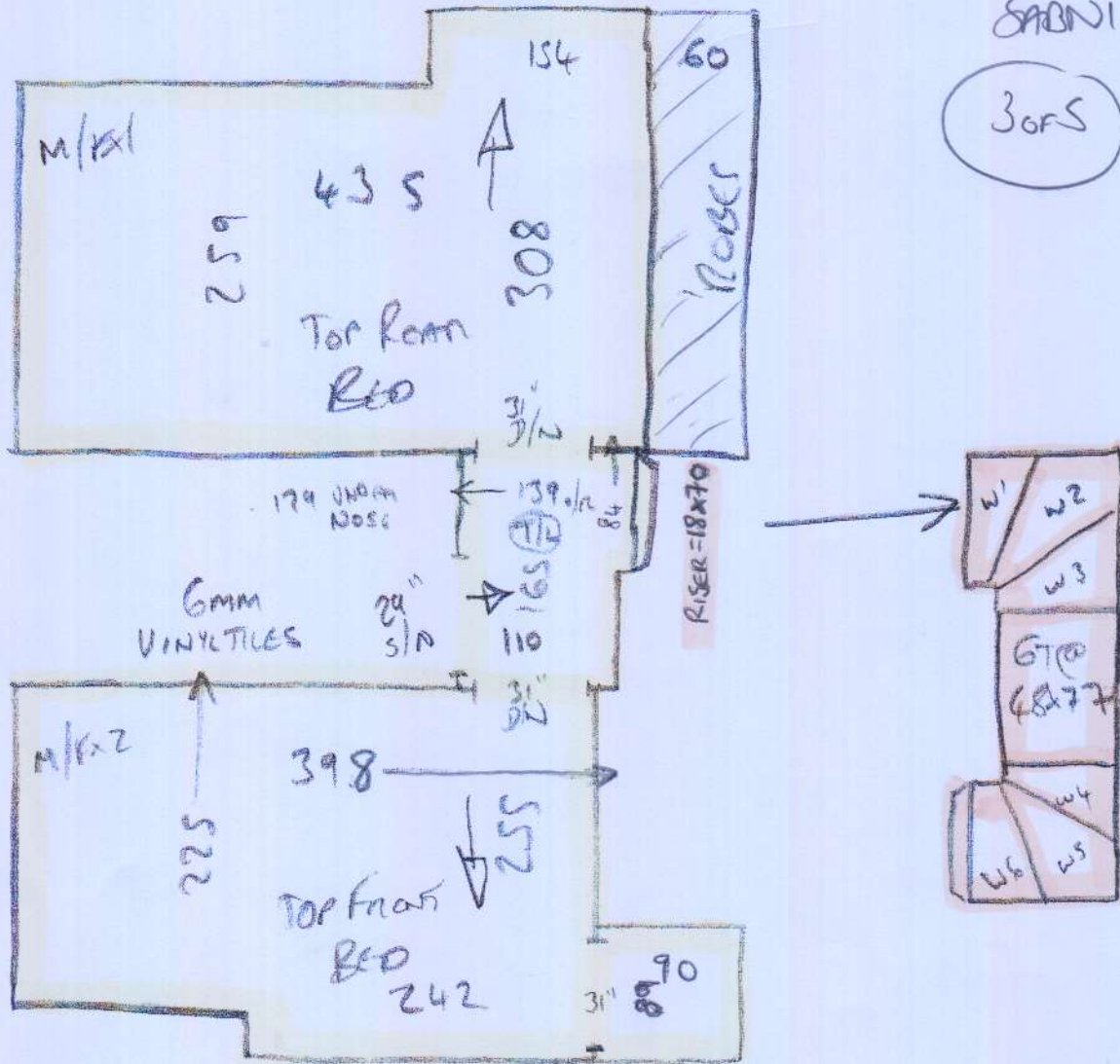

Bed + LANDING for Rem
Synth. Twist

STAIRS for ~~Rem~~
Colonial
(Grey)

W1 = 67 x 88

W2 = 75 x 105

W3 = 71 x 74

W4 = 65 x 90

W5 = 72 x 112

W6 = 73 x 78

RUBBER UNDERLAY TO
ALL STAIRS

TIMBER SUB-FLOOR - Allow Plywood
 Round Nose To LANDING.

P27942

SABNIS

40 of 5

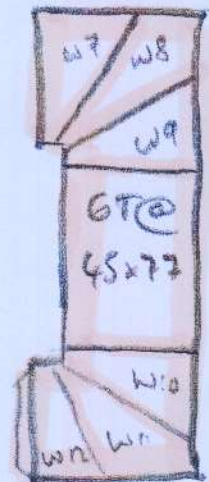
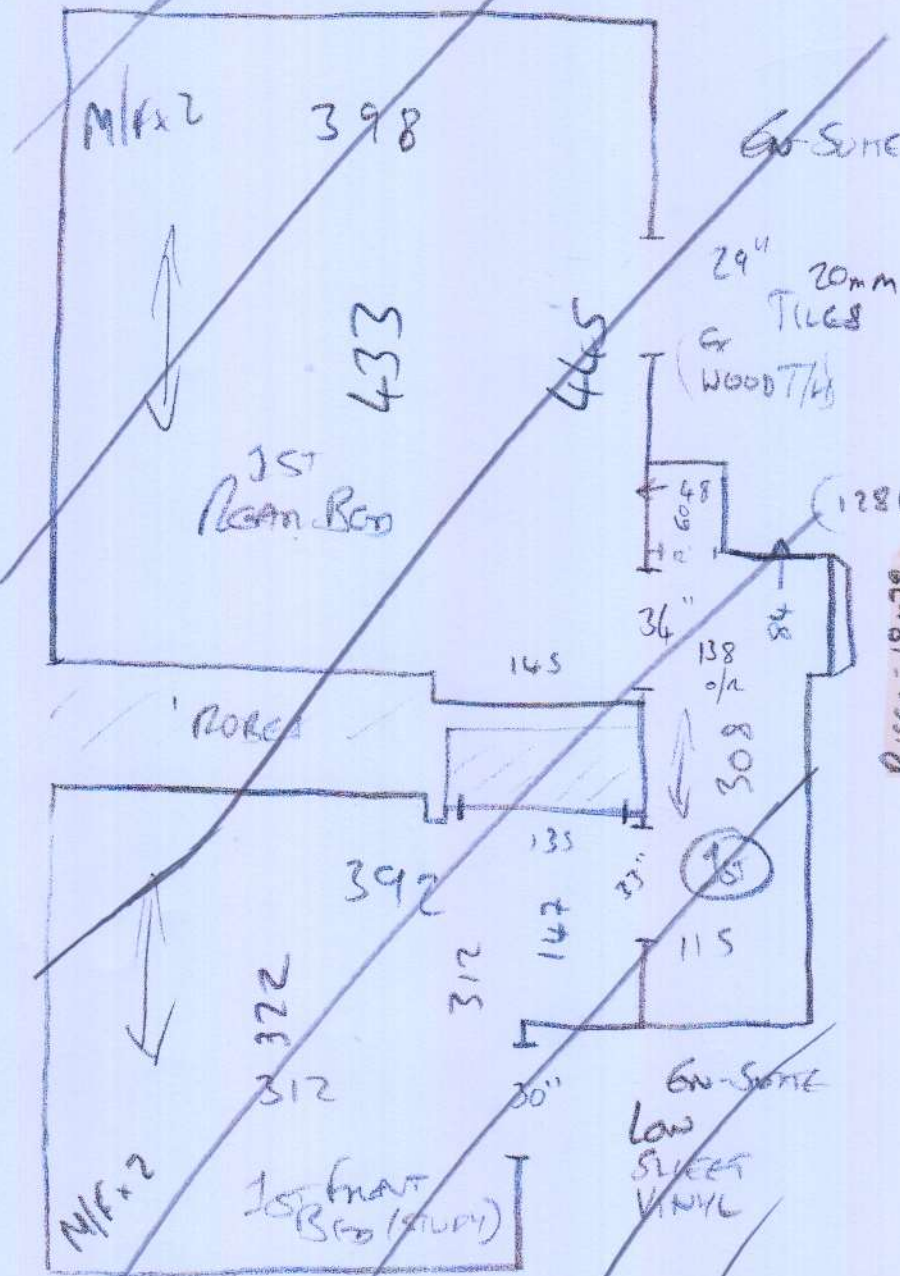

RISER = 18x78

W7 = 66x92

W8 = 75x110

W9 = 72x74

W10 = 64x89

W11 = 74x109

W12 = 68x78

BEDS + LANDING FOR LVT NETT = 3256.2

STAIRS FOR BEST STRIPE

P27942
SARNIS

SofS

RISER = 23 x 78

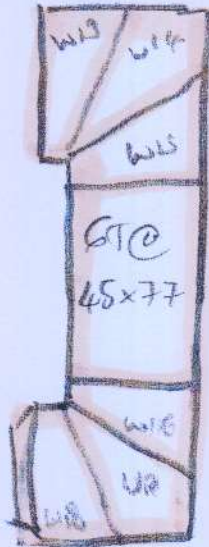

All
FOR BEST
PRICE

W13 = 65 x 92

W14 = 78 x 110

W15 = 70 x 74

W16 = 65 x 88

W17 = 74 x 112

W18 = 72 x 78