

mrcarpet  
 Job No: P27953  
 Name: Hdwe  
 Address: ACossington Buildings  
 Tel:  
 Sheet: (1 of 3)

Silk Touch  
Col. SLK-335

Cut Plan  $580 \times 400$   
 $= \underline{\underline{2320m^2}}$

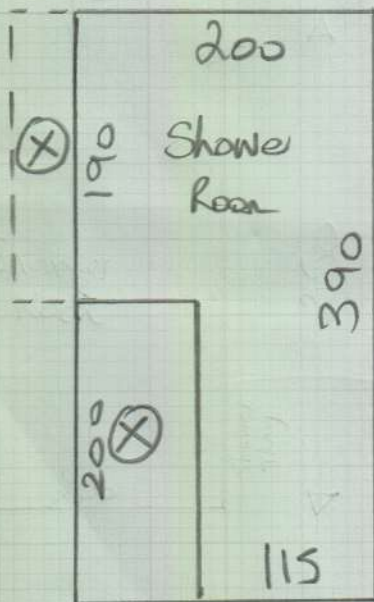

Designate x 2136  
Laurel oak Parquet

Shower Rm  $390 \times 200$   
 $= \underline{\underline{780m^2}}$

Need 1 x 0.90m ANOD  
 C/Plate from WH surplus  
 stock

Job No: P27953  
 Name: Hdwe  
 Address: 4c Ossington Buildings  
 Tel: 15T floor flat  
 Sheet: 2 of 3

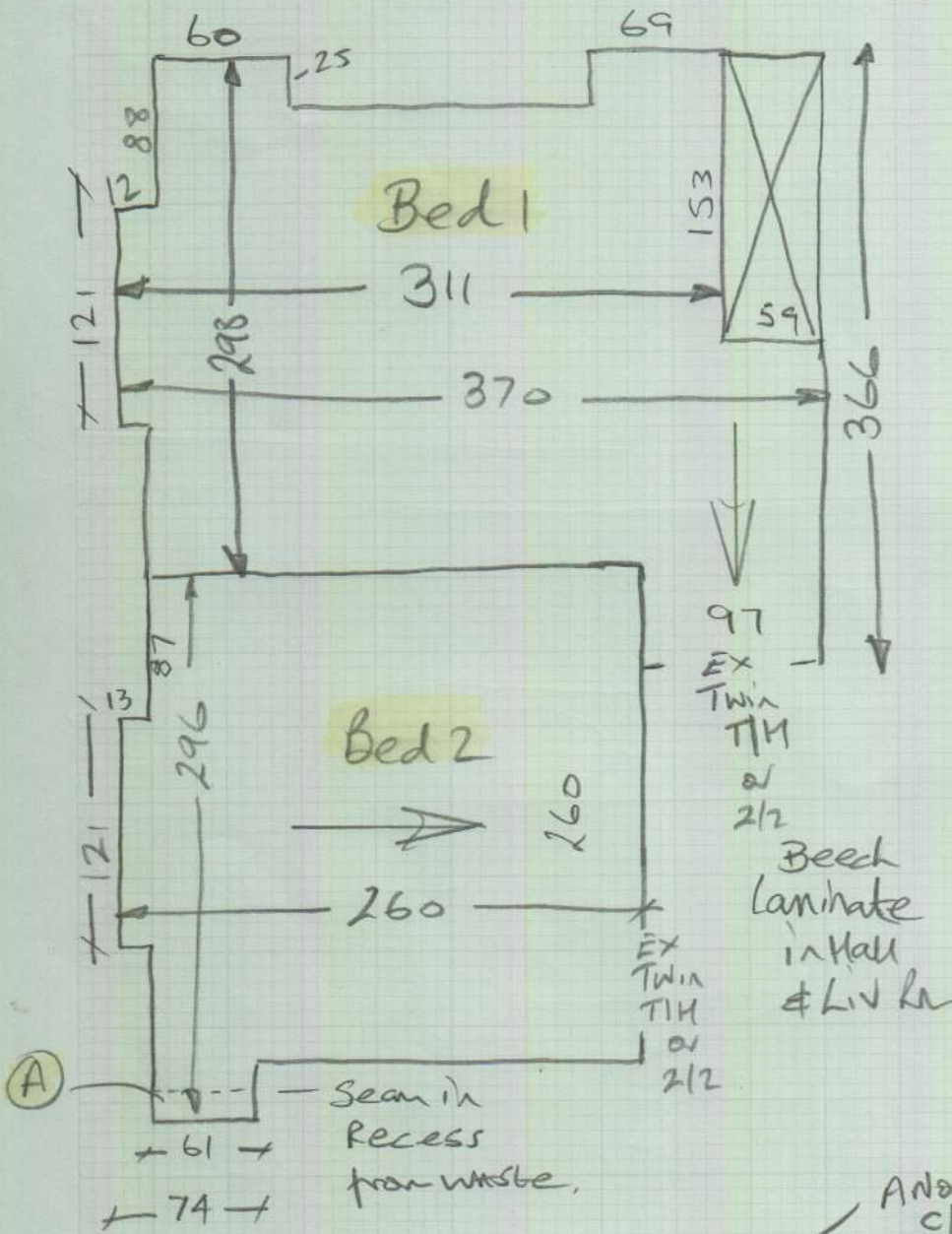

Uplift ex Twist (Same) or old Rubber (Mold) Damage  
 USE EX S/C  
 Fit New w/lay.

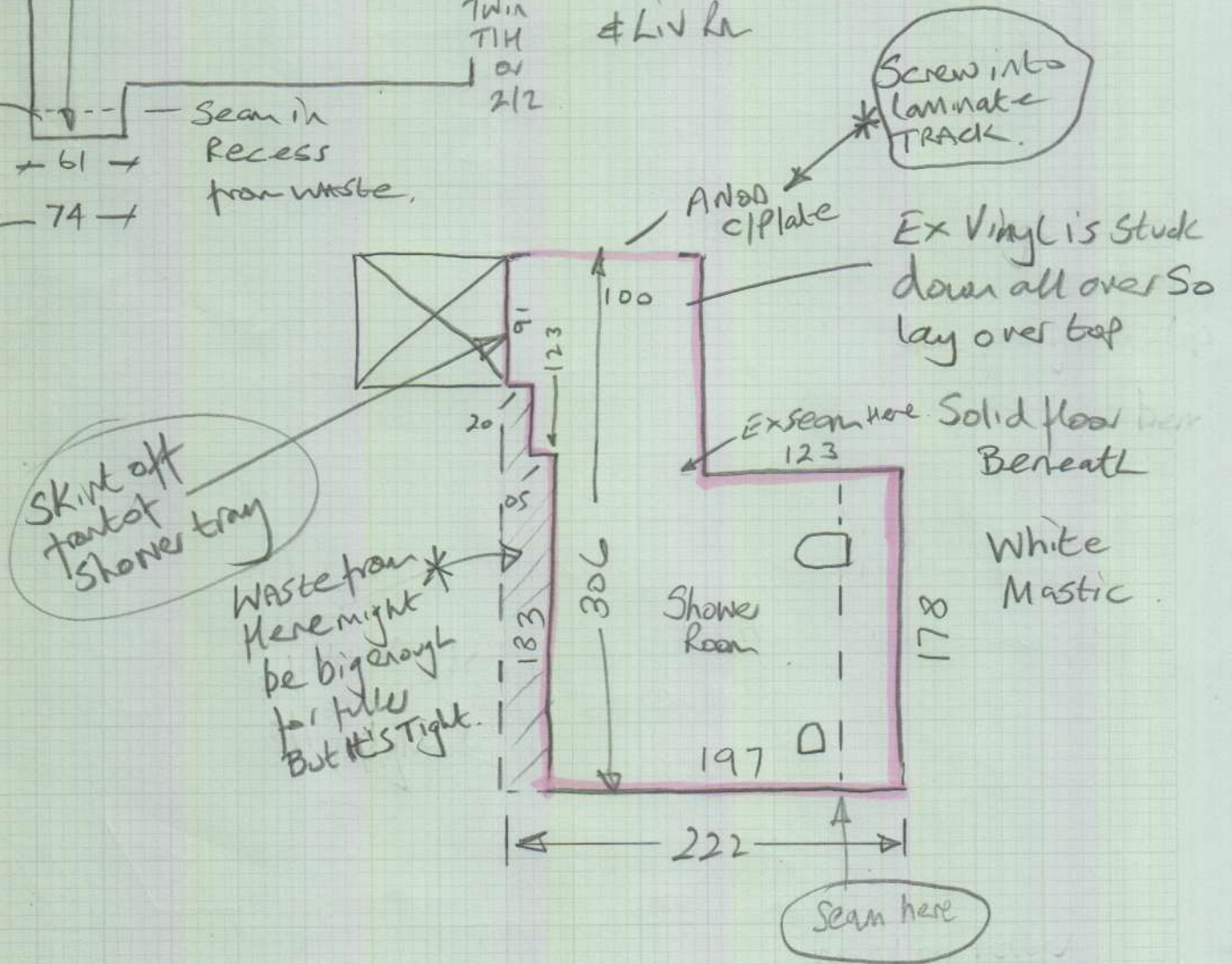

P27953  
Hdwe

3 of 3



### BATHROOM DOOR

Remove thick mastic (A) & remainder of laminate trim top (C) & screw Anod coverplate into wood left in U track of laminate trim (B)