

①

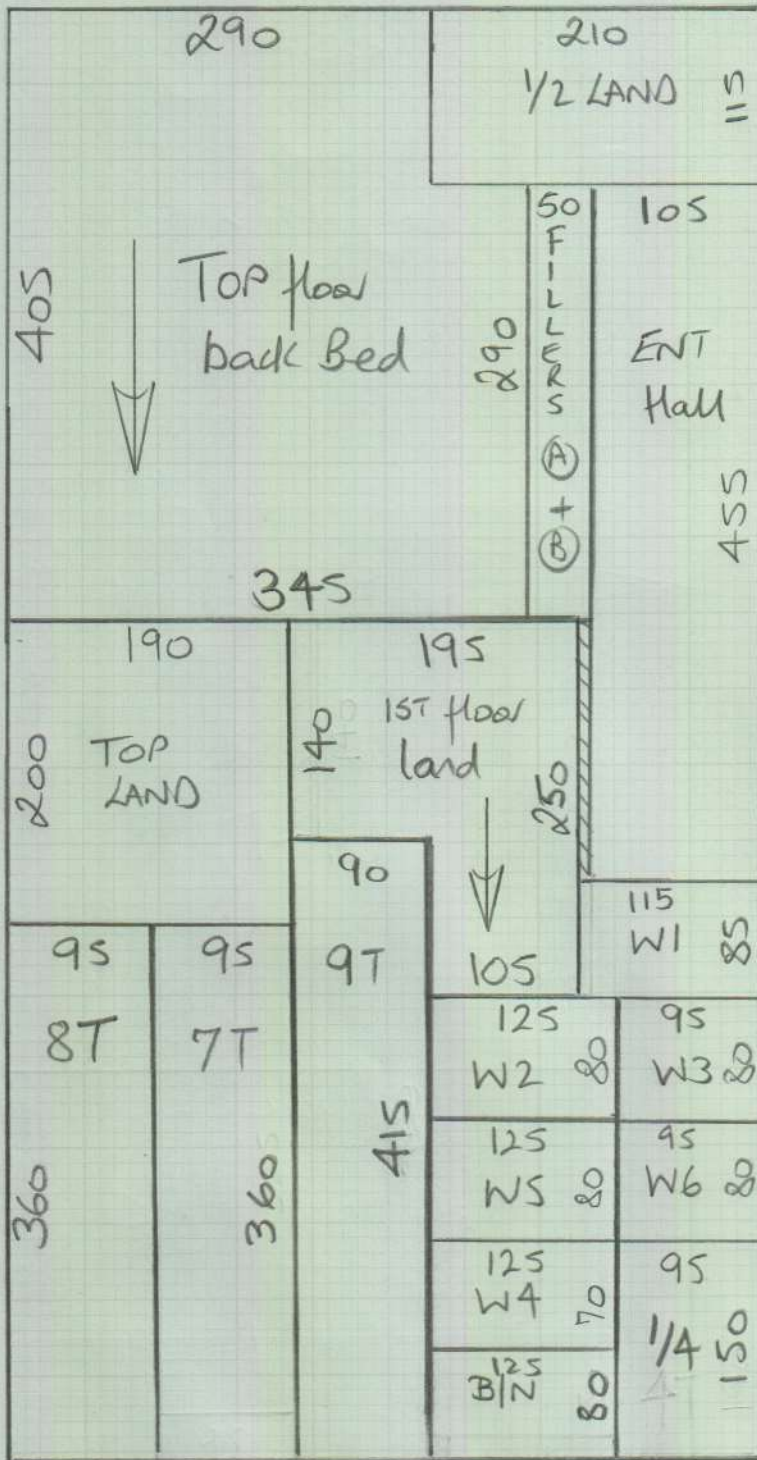

mrcarpet
 Job No: P27962
 Name: Hdwe
 Address: 1 Marybone street
 Tel:
 Sheet: **1 of 5**

Silk Touch
Col. SLK-336

- Top front Bed 420 x 500 [Ⓐ]
- 2nd floor front 455 x 500 [Ⓐ]
- 1st floor front 455 x 500 [Ⓐ]
- Cut Plan ① 965 x 500 [Ⓐ]
- Cut Plan ② 180 x 500 [Ⓐ]
- Cut Plan ③ 150 x 500 [Ⓑ]

$$26.25 \times 500 = \underline{\underline{131.25m^2}}$$

Roll A 25.00 x 500 Cut B 150 x 500

②

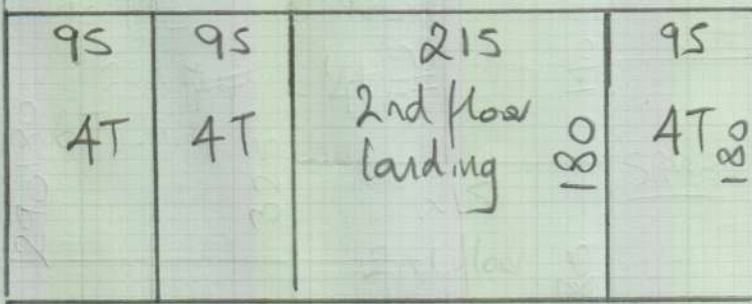

Coir Matting
Colour Natural

Entrance 130 x 200
 = 260m²

Pack up with HANDBOARDS as NEC.

③

100	100	100	100	100
3T	3T	3T	3T	$\frac{1}{4}$ in

↑
150
↓

mrcarpet

Job No: P27962
Name: Hdwe
Address: 1 Maylebone st

Tel:

Sheet:

2 of 5

TOP Floor (3RD Floor)

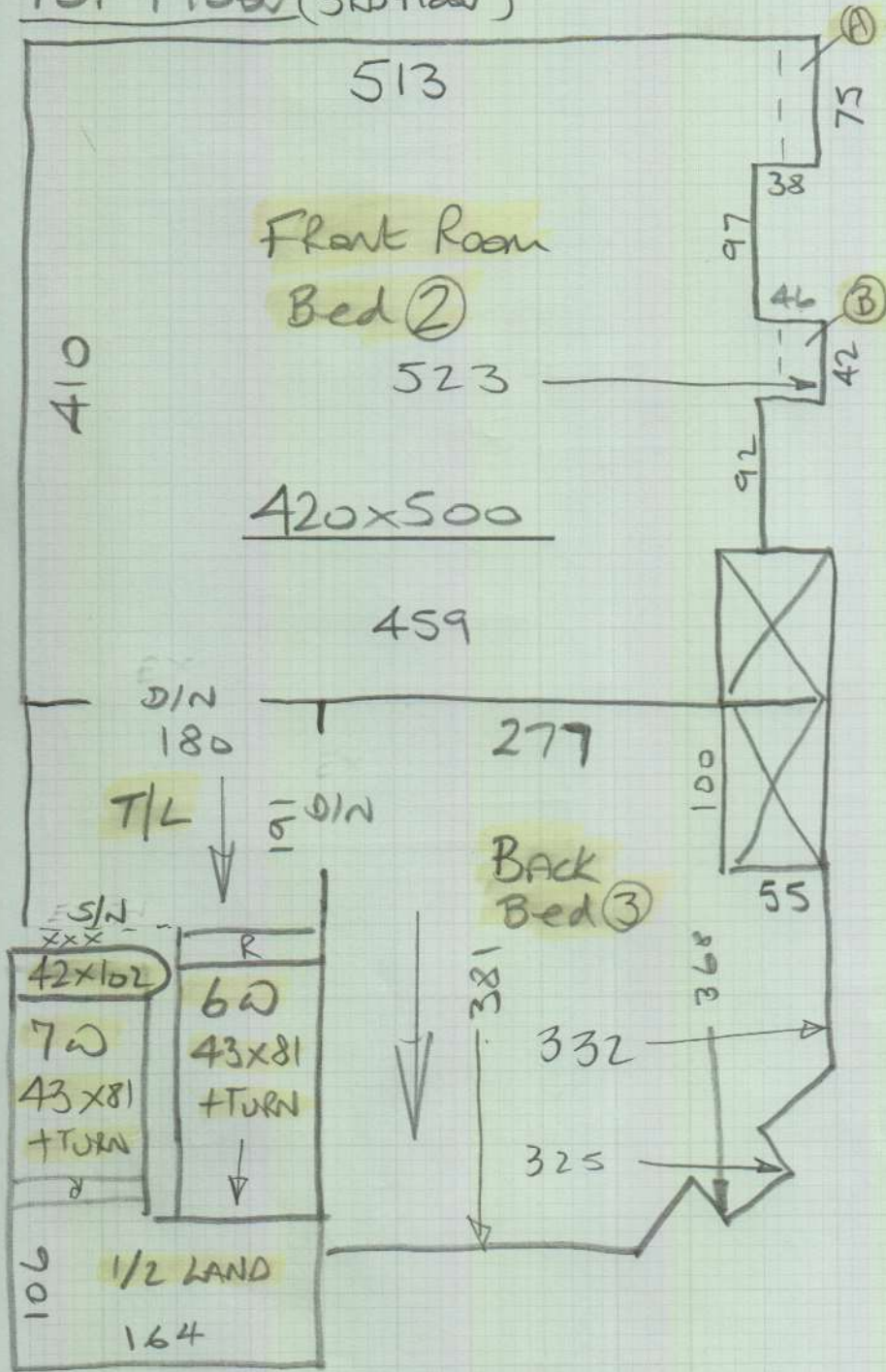

mrcarpet
 Job No: P27962
 Name: Hdwe
 Address: 1 Marylebone St
 Tel:
 Sheet: 3 of 5

2nd floor

mrcarpet

P27962
Hdwe

Job No:
Name:
Address:
Tel:
Sheet:

40/5

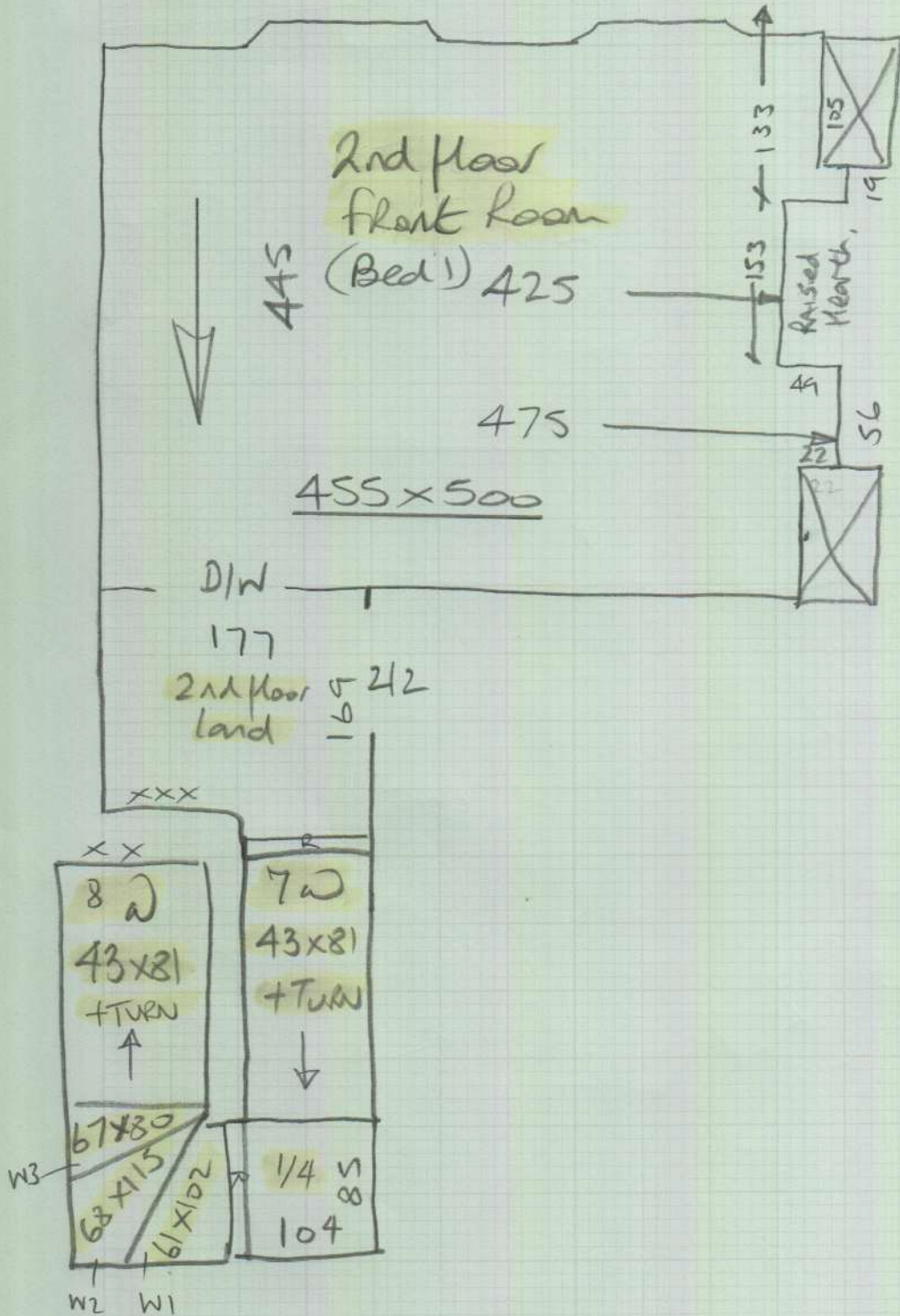

1st floor

mrcarpet

P27962
Hd we

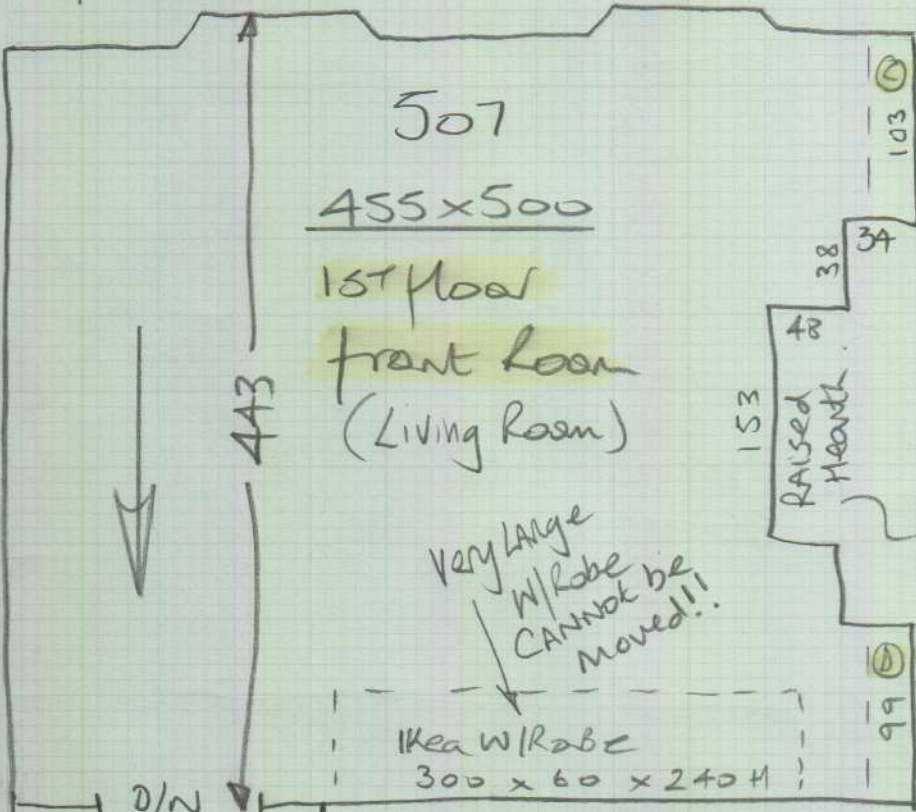

Job No:
Name:
Address:
Tel:
Sheet:

50/5

Very Large
W/Robe
CANNOT be
Moved!!

Ikea W/Robe
300 x 60 x 240 H

WASTE to
Filters (C)+(D)

175
1st floor
land

Kitchen
Anticostiles

Conc
Slab
Coil is
laid over
top at
present.

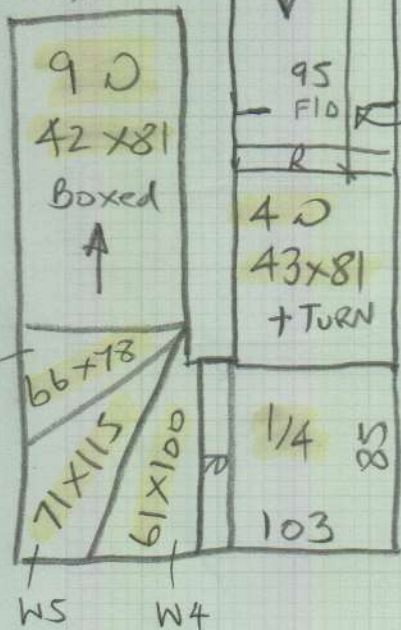

Run CARPET
through door
in one

Patch in with
layers of H/B
100x108



See photo

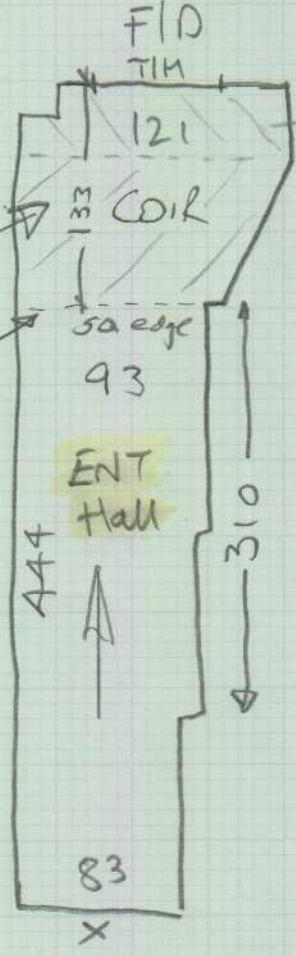

N6

W5

W4

X