

mrcarpet

P27976

Job No: Poppin Nurseries

Name: 36 Quarendon St

Address: SN6 3SU

Tel:

Sheet:

**1 of 5**

Cotswold

Col. Buckland

Cut Plan ① 890x500

Cut Plan ② 1190x500

$20.80 \times 500$

= 104M<sup>2</sup>

Ordered 1 Roll

~ 2500 x 500

Check measure end of Roll & advise putney exact size please.

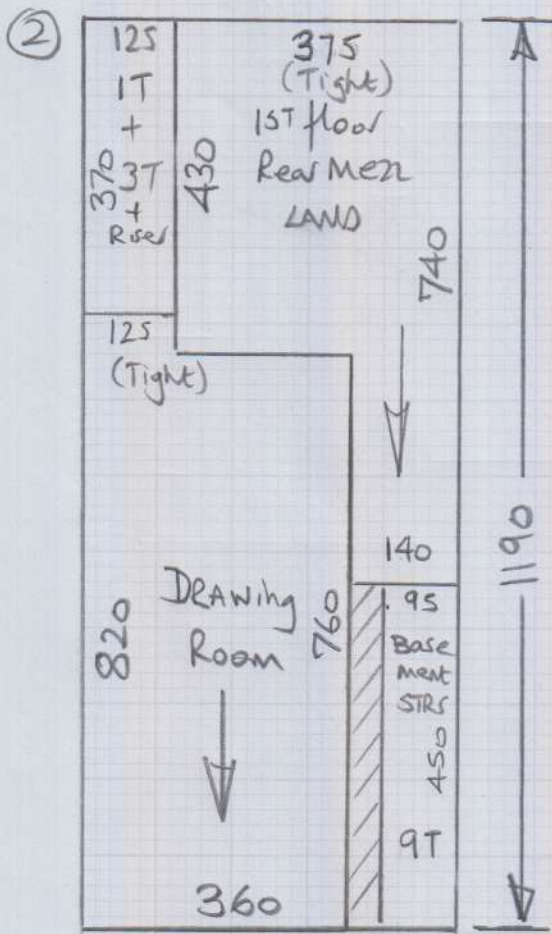

1st flight of STAIRS only

mrcarpel

Job No: P27976  
Name: Pappas Nurseries  
Address: 36 Quarrendon St.  
Tel: (2045)  
Street: of

Caribbean  
Col. CAR 55

Cutplan 260 x 400  
= 10.40m<sup>2</sup>

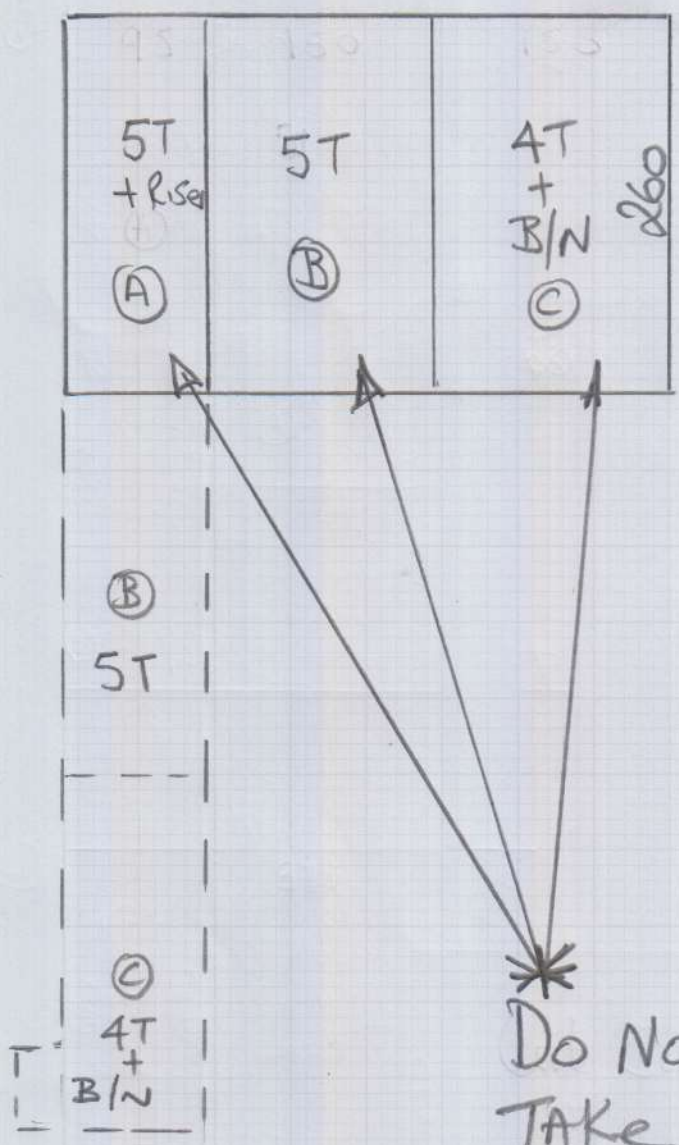

Do Not Cut these at W/H  
TAKE Full piece to site &  
Cut Piece (A) off Net for Riser  
& top 5 stairs, then Pattern Match  
Piece (A) to piece (B) before  
Cutting. Piece (C) needs extra  
width at bottom for B/Nale.

FRONT

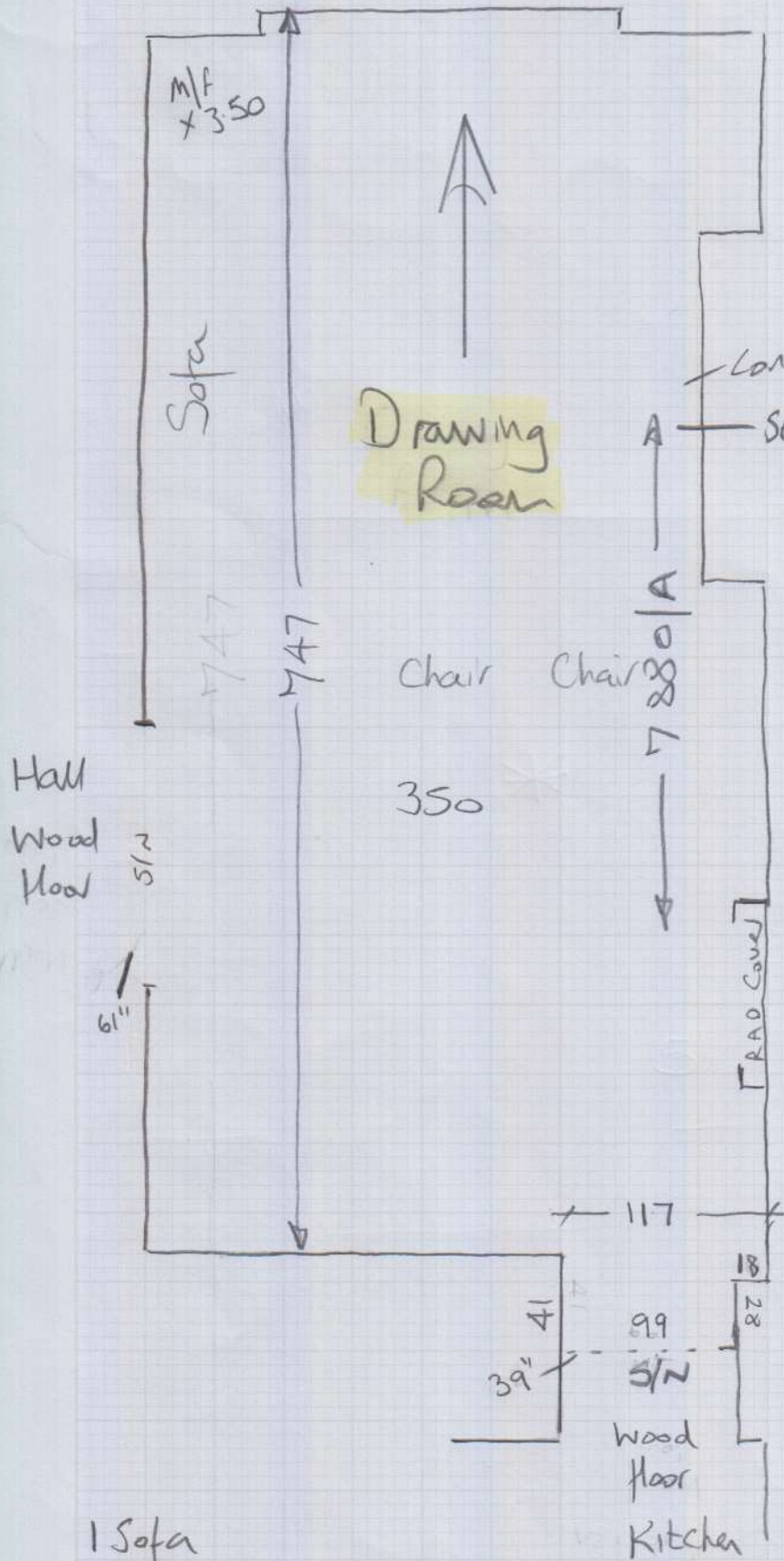

in carpet  
 Job No: P27776  
 Name: Poppin Nurseries  
 Address: 36 Avarenda St  
 Tel: (305)  
 Sheet: 01

Conc Hearth (vneven) - Cust to make good  
 Stick New tile to hearth.

Customer to get Glen to  
 uplift Sisal Boucle  
 on Durafit which  
 is tackified the  
 day before we lay

Re-use Mostly  
 ex tile.  
 Stick New to  
 Concrete hearth.

- 1 Sofa
- 4 chairs
- 2 tables

P2797L

Job No:

Name:

Poppin's Nursery

Address:

36 Overton St

Tel:

Sheet:

4 of 5

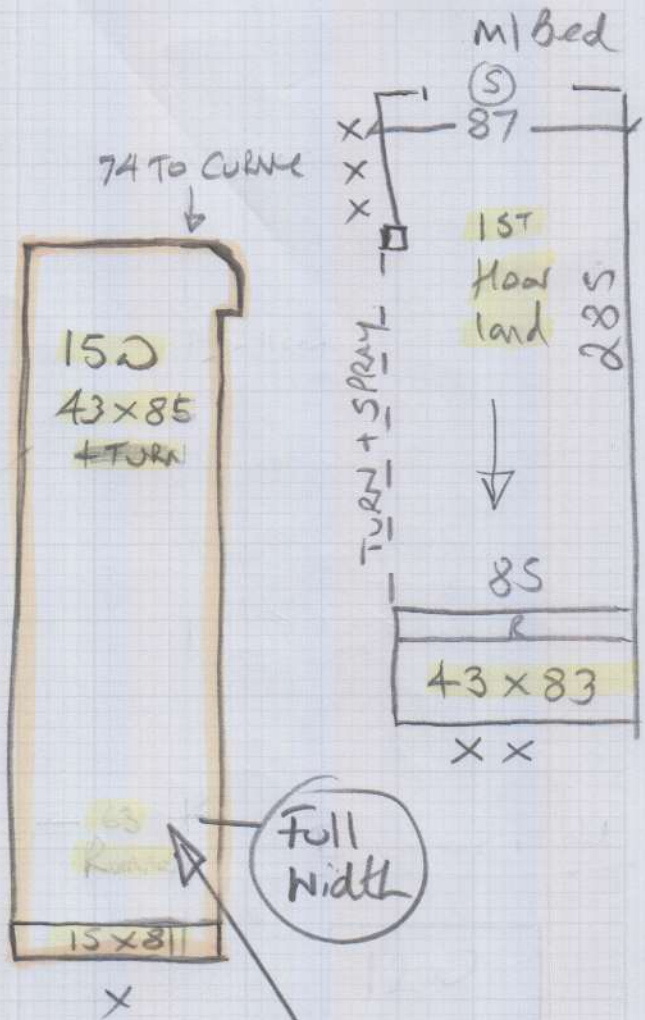
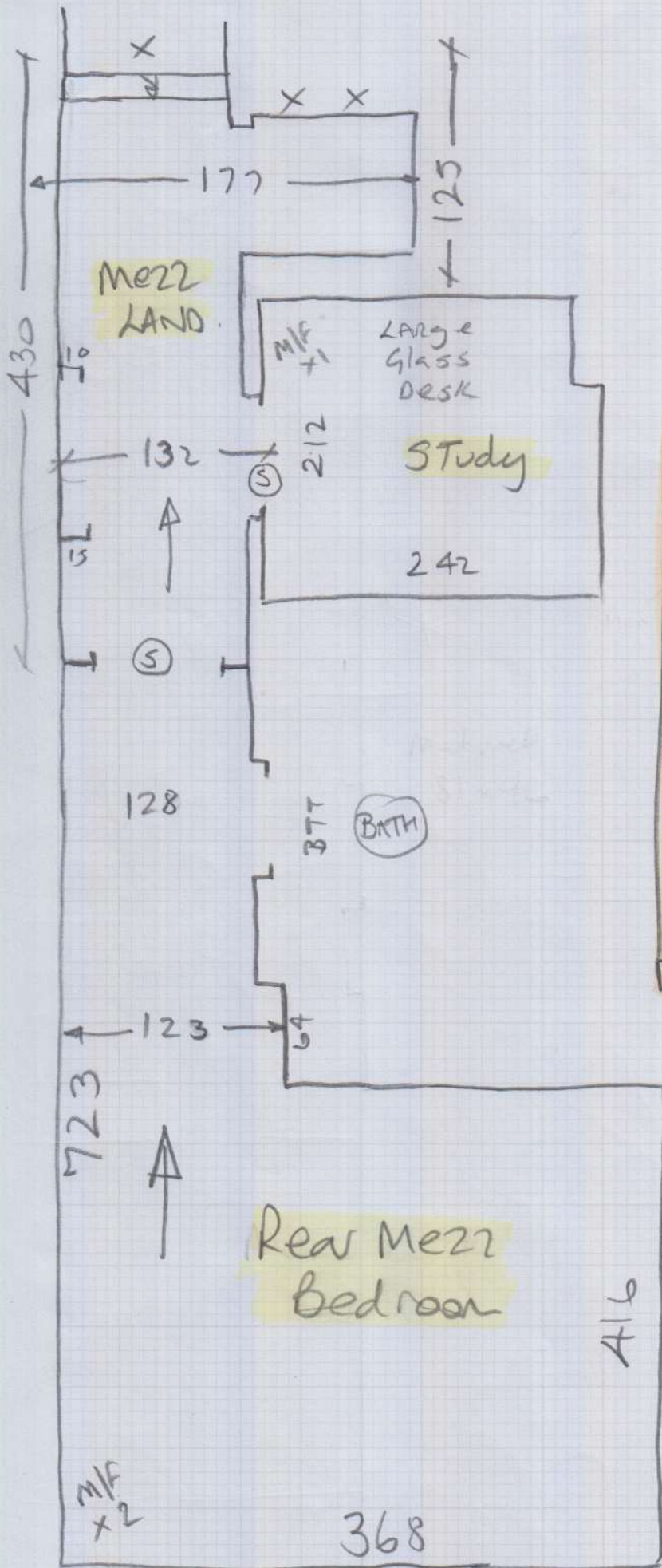

STRipe Carpet to 1st flight only

Matwell: 81x96

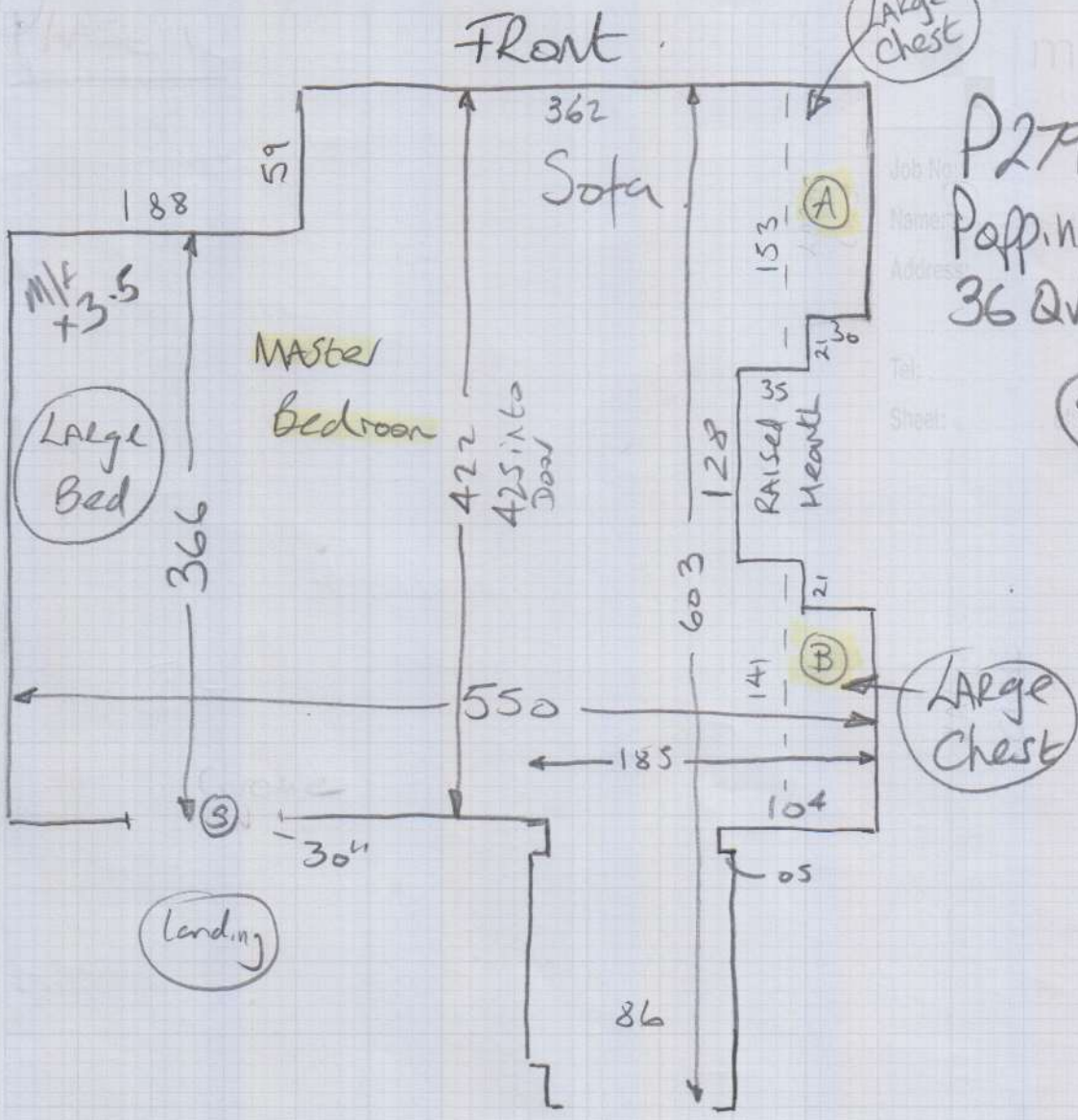

P2776  
 Poppins Nurseries  
 36 D'Amendon St

Sofa

Basement flight

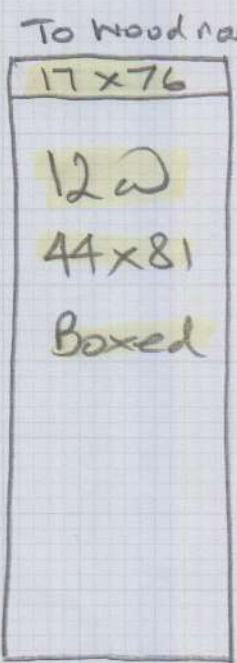

BTT  
 BATH

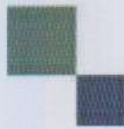

mrcarpet  
DESIGNS FOR FLOORS

70 Lower Richmond Road  
Putney  
SW15 1LL

Tel Nr: 020-8789 3133  
Fax Nr: 020-8780 2140

## ROLL BREAKDOWN

---

Job No: P27976  
Customer Name: Poppins Nurseries  
Carpet: Cotswold  
Colour: Buckland

<b>Roll Size</b>	<b>25.00 x 5.00m</b>
Cut Plan 1	9.10 x 5.00m
Cut Plan 2	12.20 x 5.00m

**Balance left over**                      **3.70 x 5.00m**

**\*PLEASE MEASURE THE ROLL BALANCE & ADVISE PUTNEY SHOP OF EXACT SIZE. MARK UP & STORE @ W/H FOR FUTURE USE**