

Phase 3-6/12

P27985
Farrell

1 of 4

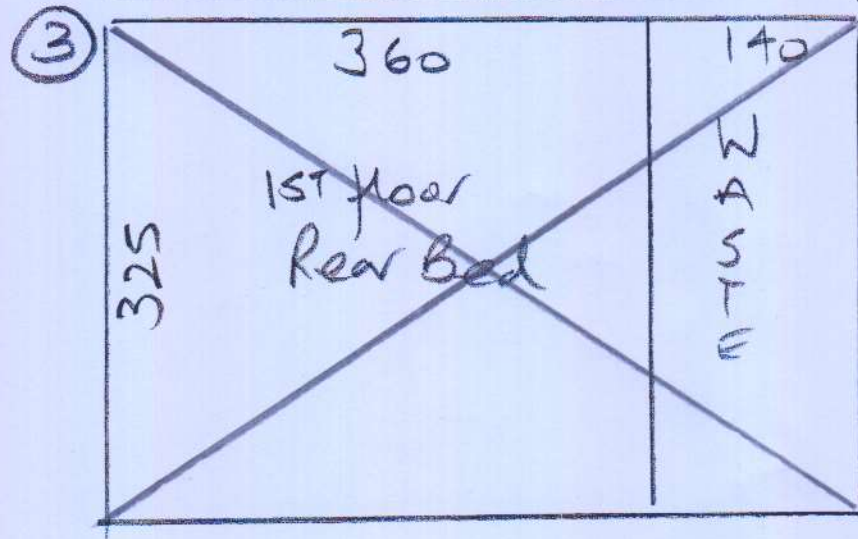
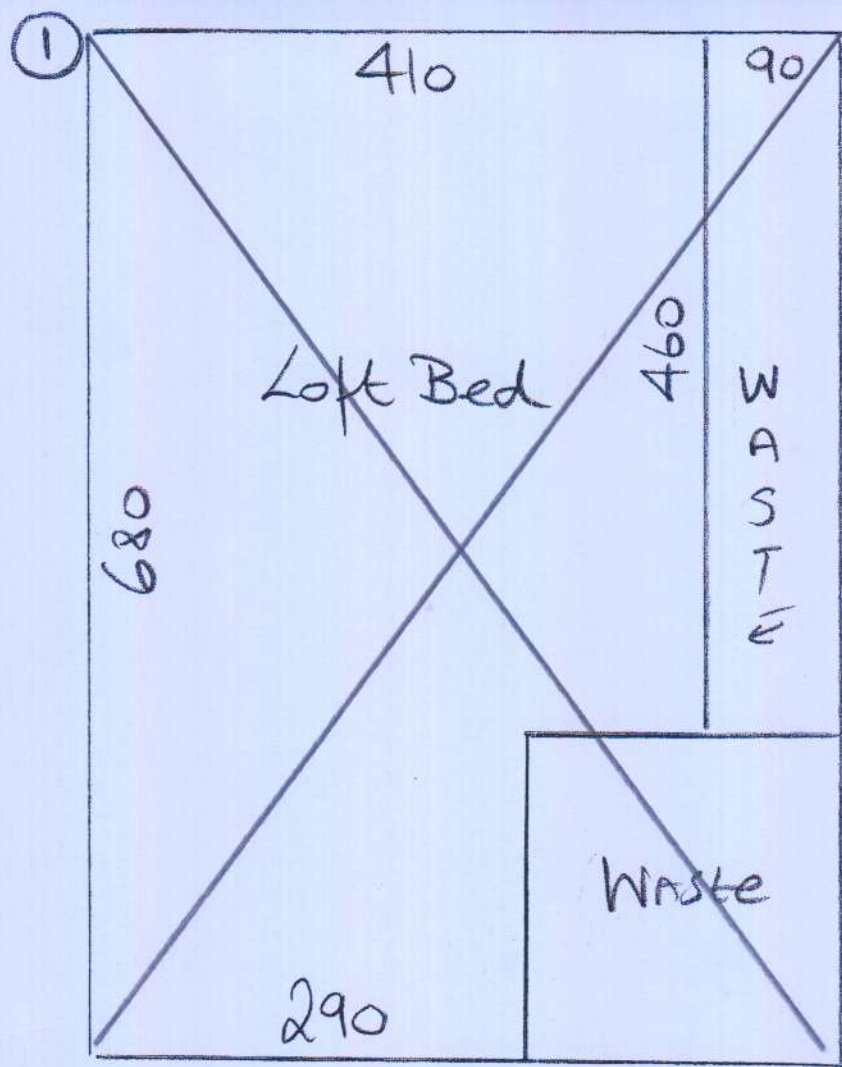

Bella Donna

Bamboo Mat

~~Cut Plan ① 680x500~~

~~Cut Plan ② 335x500~~

~~Cut Plan ③ 325x500~~

~~1ST floor front 585x500~~

1ST floor Middle 335x500

$$2570 \times 500 = \underline{128500m^2}$$

All from 2650x500 Roll

Phase 3

127985
 81 127985
 SWIS 1A

2014

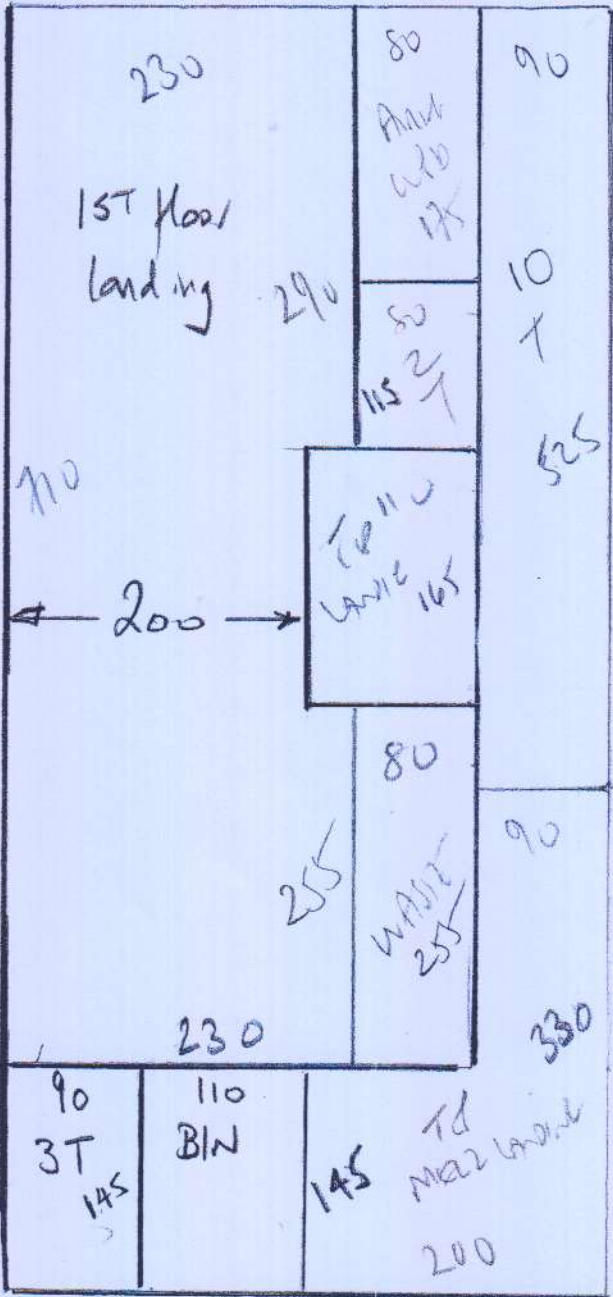

127985
81 127985

855 = 855 x 100
 3410m²

Phase 3

P27985
FRANKIE
81 CLARENCE DRIVE
SWIS 1AN

3 of 4

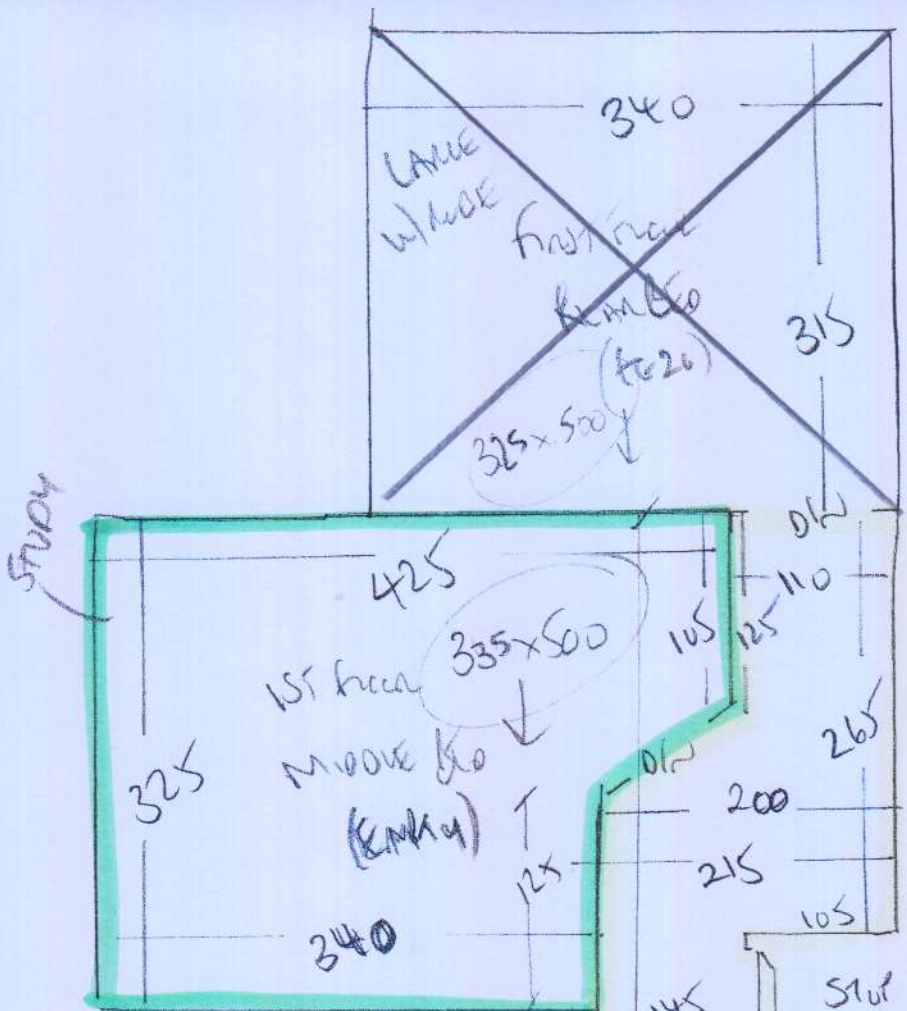

270
+

17 012
~~45x52 45x105~~

OTHERS
DUAL
REMOVE 117
45x85
012 45x105
012 60x115

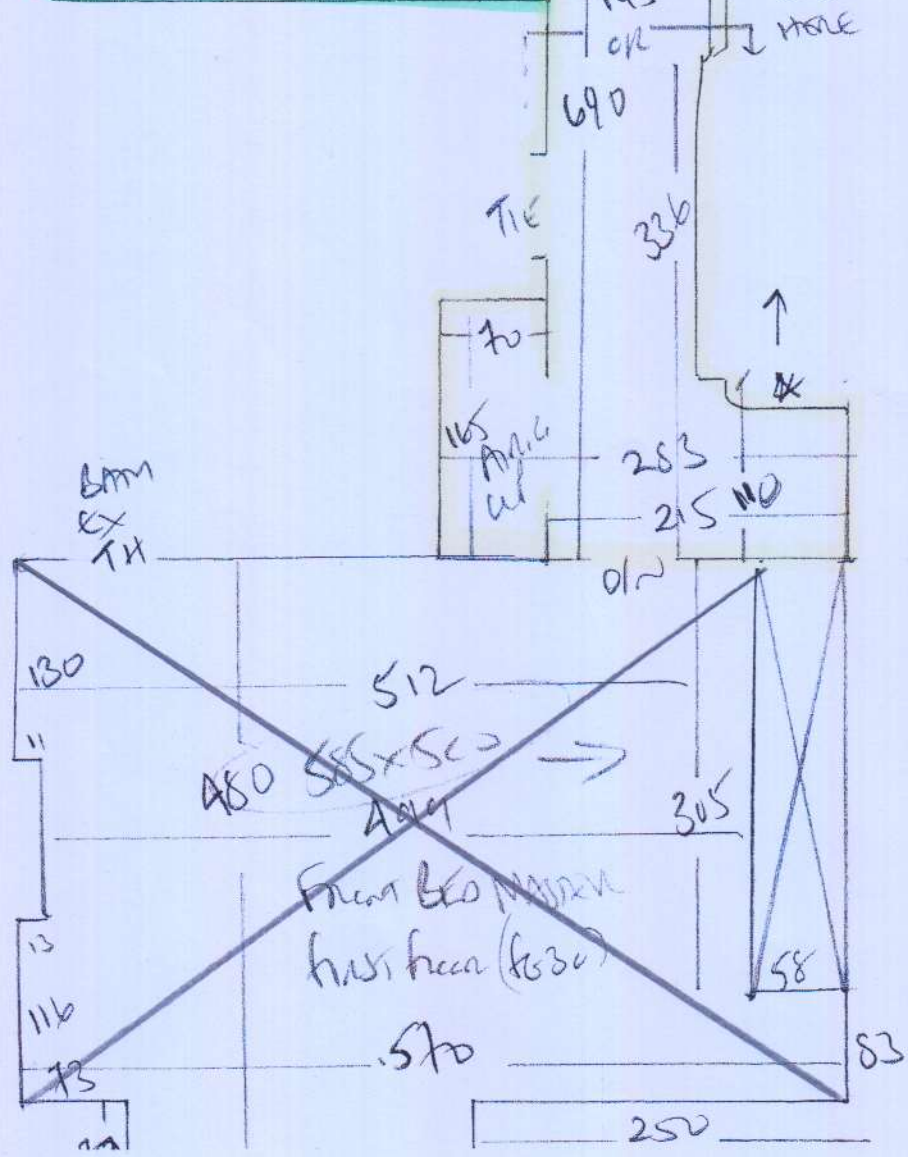

Phase 3

P27985
 FALLEN
 81 LAWRENCE DRIVE
 SWIS 1AN

4 of 4

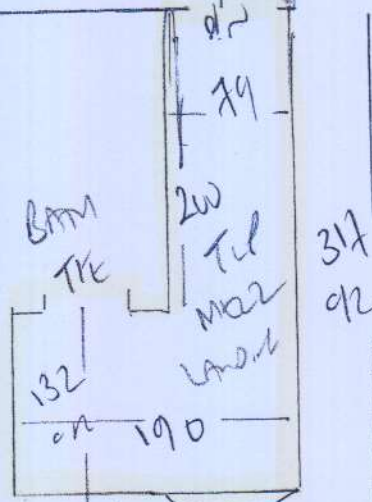
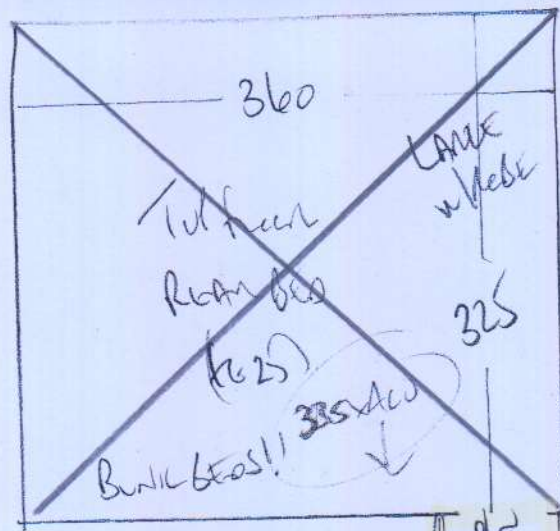

27
 45 x 75

131
 45 x 86

61 x 45 x 102

*

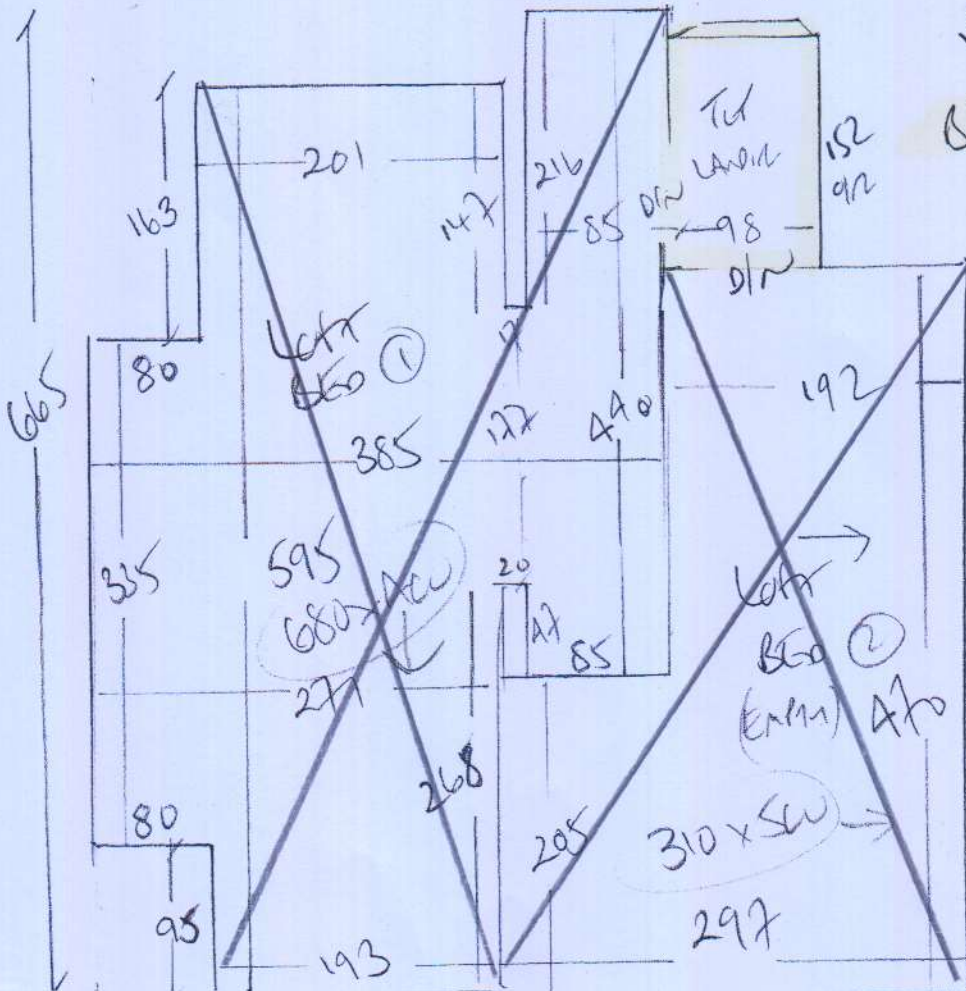



mrcarpet

DESIGNS FOR FLOORS

70 Lower Richmond Road
Putney
SW15 1LL

Tel Nr: 020-8789 3133
Fax Nr: 020-8780 2140

ROLL BREAKDOWN

Job No: P27985
Customer Name: Farrell
Carpet: Bella Donna
Colour: Bamboo Mat

Roll Size 26.50 x 5.00m

Loft Bed 1	6.80 x 5.00m
Loft Bed 2	3.10 x 5.00m
Top Rear Bed	3.35 x 5.00m
1st Front Bed	5.85 x 5.00m
1st Middle Bed	3.35 x 5.00m
1st Rear Bed	3.25 x 5.00m
Balance left over	0.80 x 5.00m

*** PLEASE CUT 1ST REAR BED (3.25 x 5.00m) LAST ***