

Keys from Hdwe  
23 Queen Anne St  
WIG 9DL

P28009  
Hdwe  
3 Denison Howe

(1 of 2)

Billy - 9/11 - 1st Call

Sloane Twist 42  
Col. Slo - 4235 (Tundra)

Bedroom 330 x 400  
= 13.20m<sup>2</sup>

MIKE - 7/11

Designatex 2152  
Quarried Slate

1st Call = uplift + screed

Last Call = Fit Vinyl +  
MAstic Perimeter

BATH 170 x 200  
= 3.40m<sup>2</sup>

P28009  
Hdwe  
3 Denison House

2 of 2

Use ex wood TIM  
at bath door

EX-TIM  
IS SPINE  
of Brackets  
TAKE UP  
fit 212

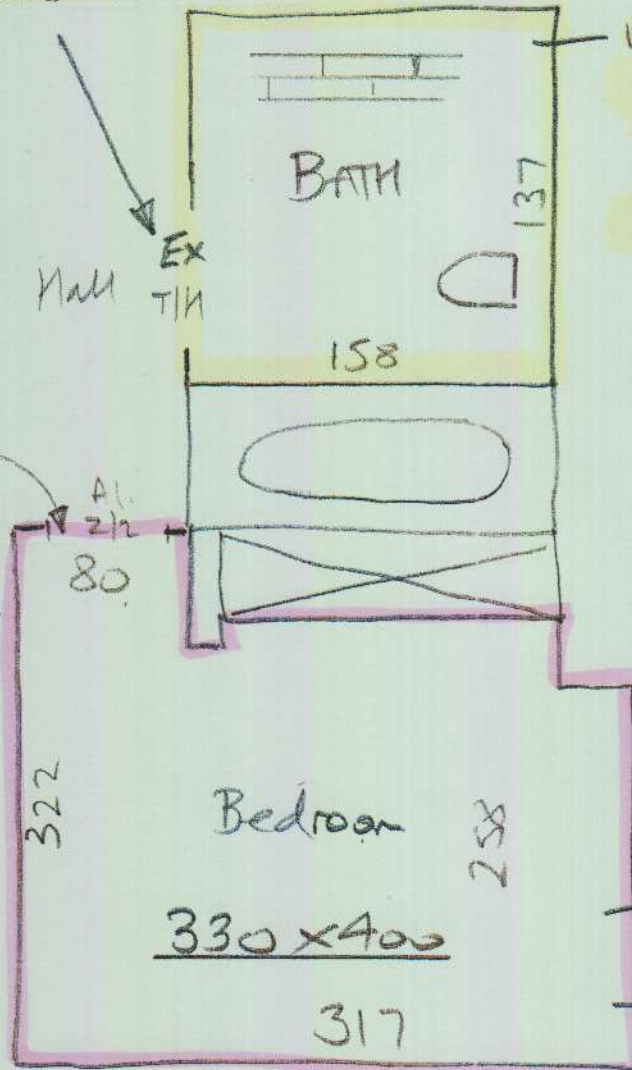

upplc 1 Layer of floor  
+ 1 Layer of kina  
# Screed floor  
with fast-track 30

Conc floor  
EX SIE