

P28010
Dalrymple-Hamilton

(1 of 3)

Boston

Col. B02-022

Loft bed 455 x 500

Gym 385 x 500

1st flr Master 365 x 500

Cut Plan 1015 x 500

$$22.20 \times 500 = \underline{\underline{111M^2}}$$

ordered 1 roll @ 23.10 x 500m

Coil matting

Col. Natural

Matwell 170 x 90 = 180 x 100

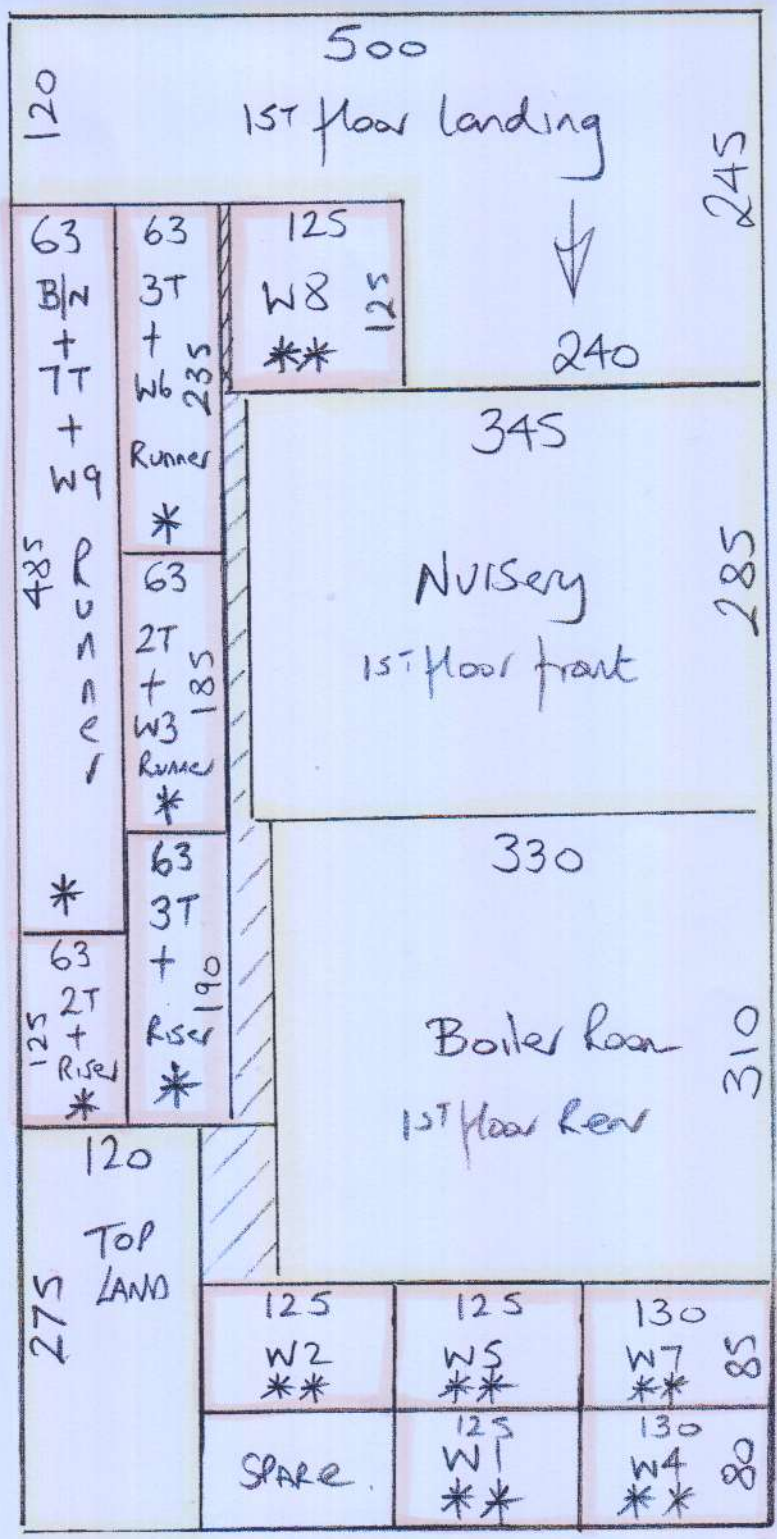

* = Cut runners to 63cm @ WHH

** = Shape these windows on site so they have an equal gap at sides

(11.50cm gap on lower stairs / 9.50cm gap on upper stairs)

MARK up rest of Cut plan & store @ WHH for phase 2

* Lowtog Rubber to all the areas on this page

P8010 DALRYMPLE

North West

2 of 3

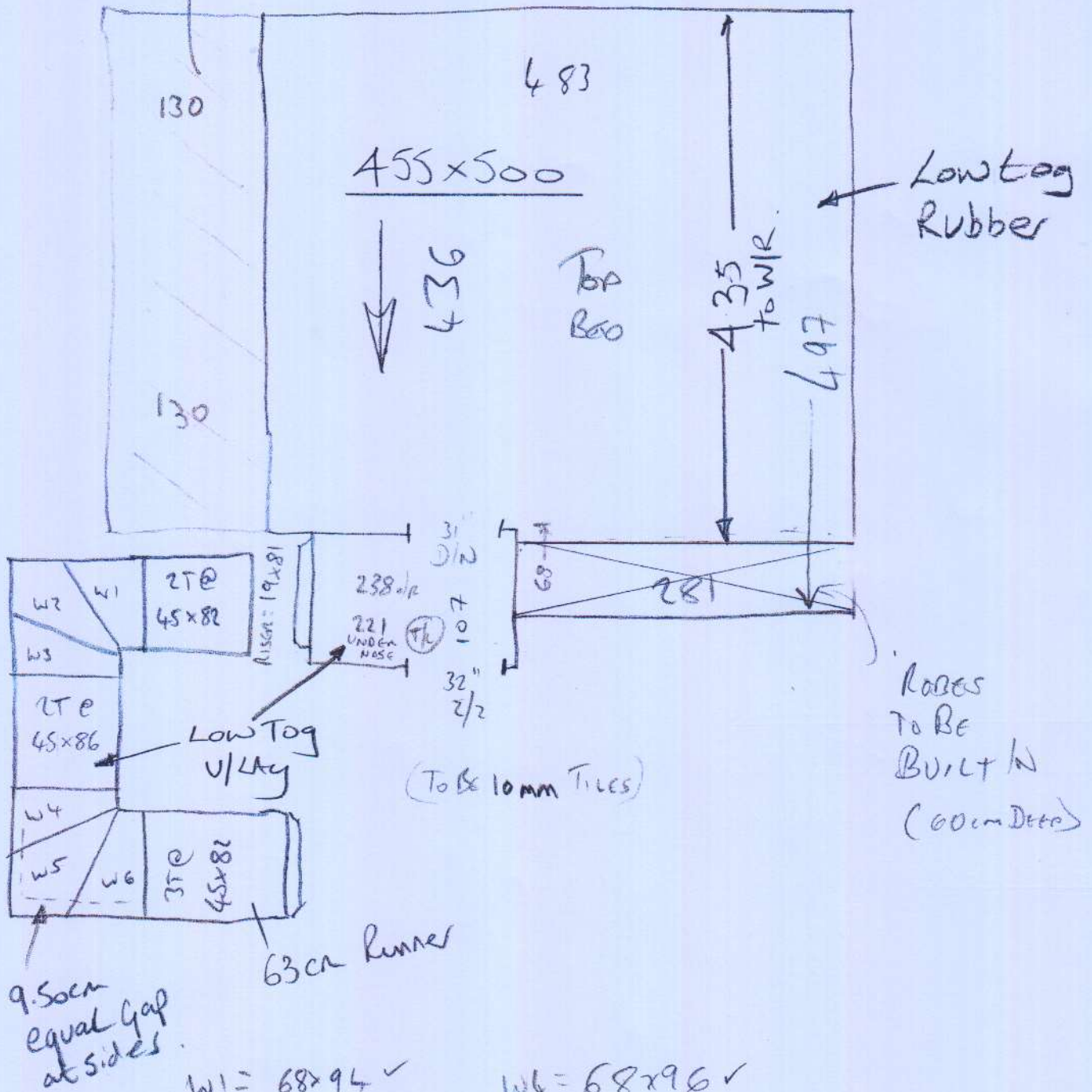

W1 = 68 x 94 ✓

W6 = 68 x 96 ✓

W2 = 77 x 115 ✓

W5 = 78 x 116 ✓

W3 = 77 x 82 ✓

W6 = 75 x 78 ✓

P28010
DALLYMPLE

3 of 3

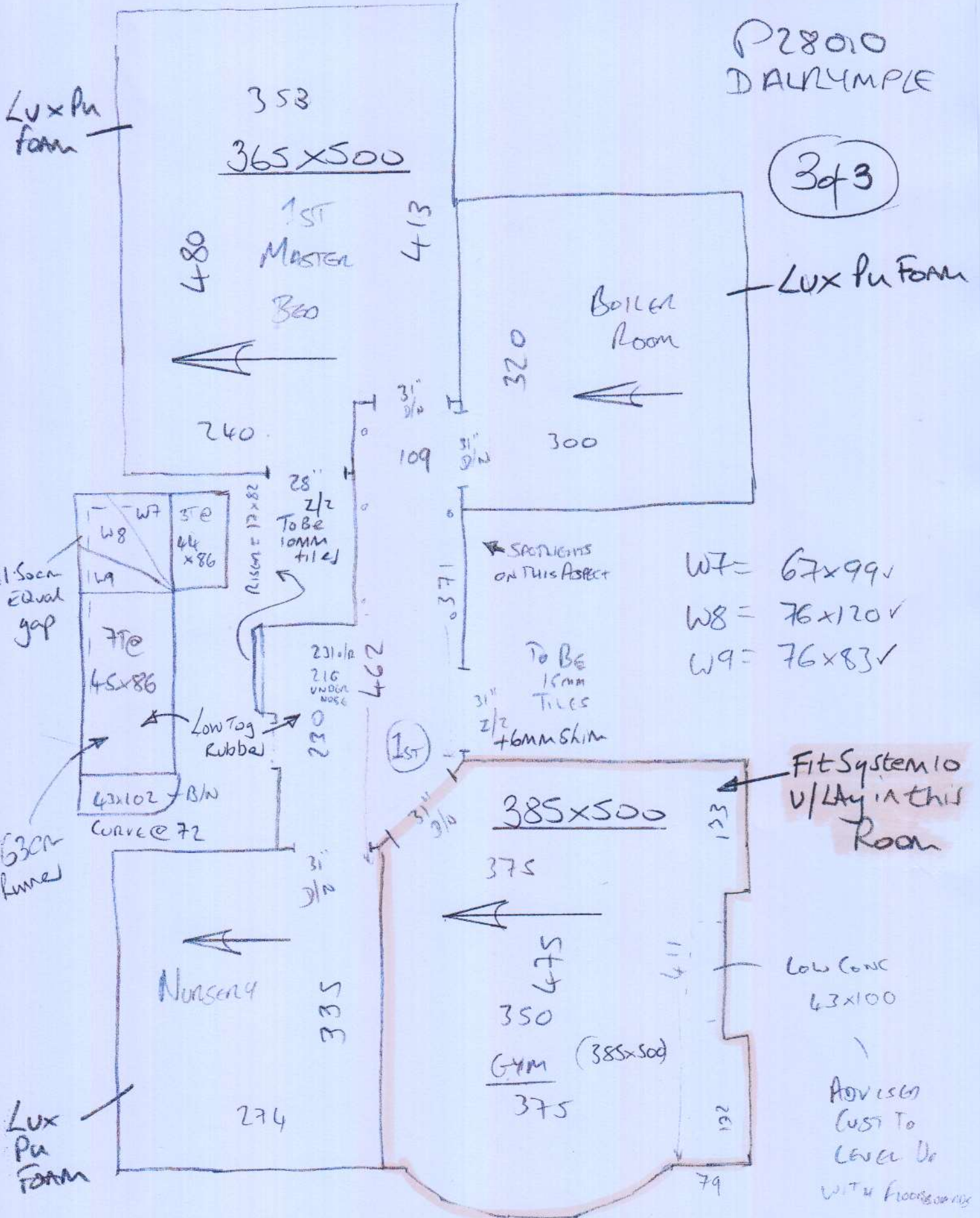

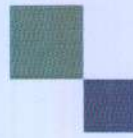

mrcarpet

DESIGNS FOR FLOORS

70 Lower Richmond Road
Putney
SW15 1LL

Tel Nr: 020-8789 3133

Fax Nr: 020-8780 2140

ROLL BREAKDOWN

Job No: P28010

Customer Name: Dalrymple-Hamilton

Carpet: Boston

Colour: BOS-022

Roll Size	23.10 x 5.00m
Loft Bed	4.55 x 5.00m
Gym	3.85 x 5.00m
1st Flr Master Bed	3.65 x 5.00m
Cut Plan	10.15 x 5.00m <i>FACT</i>
Balance left over	0.90 x 5.00m

**Please cut the 3 smaller cuts off the roll &
leave the roll balance for the 10.15m Cut Plan**

Phase 1 - Billy 13/12 (pm)

Phase 2 - Mike 14/12

Whipping & Binding Workshop Instructions



To: Kasias Karpets Ltd **07825 156676**
Branch: Putney - Tel: 020 8789 3133 E:putneybranch@mr-carpet.co.uk
Branch Contact: Nigel

Customer Name: Dalrymple-Hamilton **Please quote on invoice**

Job No: P28010 **Please quote on invoice**

Description of Carpet: Boston - BOS022

Carpet Finish: Whipping SIDES ONLY

Number of Pieces: 11

Sizes to be cut to: (If applicable) 4.85m, 1.25m, 2.35m, 1.85m, 1.90m x 63cm + 6 shaped winders (whip as marked)

Runner Lengths for Taping: Please check before sewing

Date for collection: 14 December 2017 **Required back by:** 18 December 2017

Collection From: Warehouse **Return To:** Warehouse

If Tape Selected	Supplied By	Select Supplier (if Appl)
Colour of tape:	Size of Tape:	Amount Visible on Top:
If Whipping:		
Colour of Whipping:	To Match carpet	

Special Instructions

Sewing charges authorised - Please note only charges authorised in writing will be paid on invoice

Materials	Description	Quantity	Unit Cost	Total
Whipping	Under 3m x 3m	34.90	£2.30	£80.27
	Over 3m x 3m		£2.50	
Standard Taping	Labour Only Under 3m x 3m		£6.00	
Double Taping	Labour Only Under 3m x 3m		£8.50	
Faux Suede & Leather	Labour Only Under 3m x 3m		£7.00	
Mitres Cotton	Per Corner	NOT APPLICABLE		
Mitres Leather	Per Corner	NOT APPLICABLE		
Blind Stitching MACHINE	38mm Tape Labour & Tape		£8.00	
Blind Stitching HAND SEWN	38mm Tape Labour & Tape		£10.50	
Hidden Stitching	Additional cost per lin M to above prices	NOT APPLICABLE		
	(Enter the same quantity as tape quantity)			

Materials & other charges

Quantity	Description	Quantity	Unit Cost	
	Padding		£1.00	
	Chenille Tape 120mm		£4.00	
	Chrome Tape 120mm		£3.50	
	Cotton Tape 70mm		£3.00	
	Cotton Tape CK 120mm		£3.50	
	Cotton Herringbone HB 120mm		£4.00	
	Faux Leather 120mm		£5.50	
	Faux Suede 120mm		£5.50	
	Goblin GLV 120mm		£4.00	
	Jute 120mm		£3.00	
	Leather 120mm		£12.50	
	Pipeline		£3.00	
	Starline (Linen) LS 120mm		£5.50	
	Superstrong 120mm		£5.50	
	Slim 120mm		£3.00	
	Teakline 120mm		£5.50	
			Sub Total	£80.27
			VAT @ 20%	£16.05
			Total	£96.32