

Job No: P28015
Name: Contessa Properties
Address:
Tel:
Sheet: 1 of 4

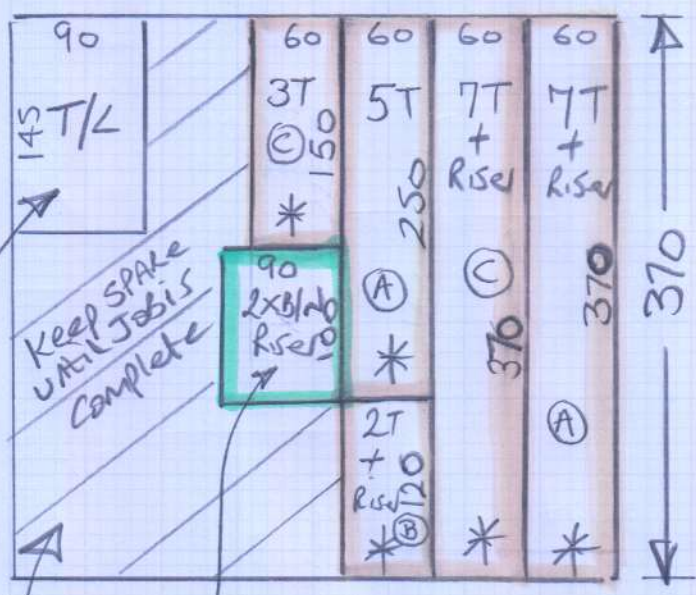

Florence
Col. Flo - 04

Cut Plan 370x400
= 1480m²

Shape on site 2011

Make up & store w/ W/H for phase 2

* Cut Runners w/ W/H to exactly these lengths

Job No: P2801S
Name: CATERESSA PROCP
Address:

Tel:
Sheet: Lot 4

SILKED VELVET (CLEARANCE)
Col. - 812

Job front = 365 x 500
Cut Plan 1 = 510 x 500
Cut Plan 2 = 585 x 500
1460 x 500

= 73m²

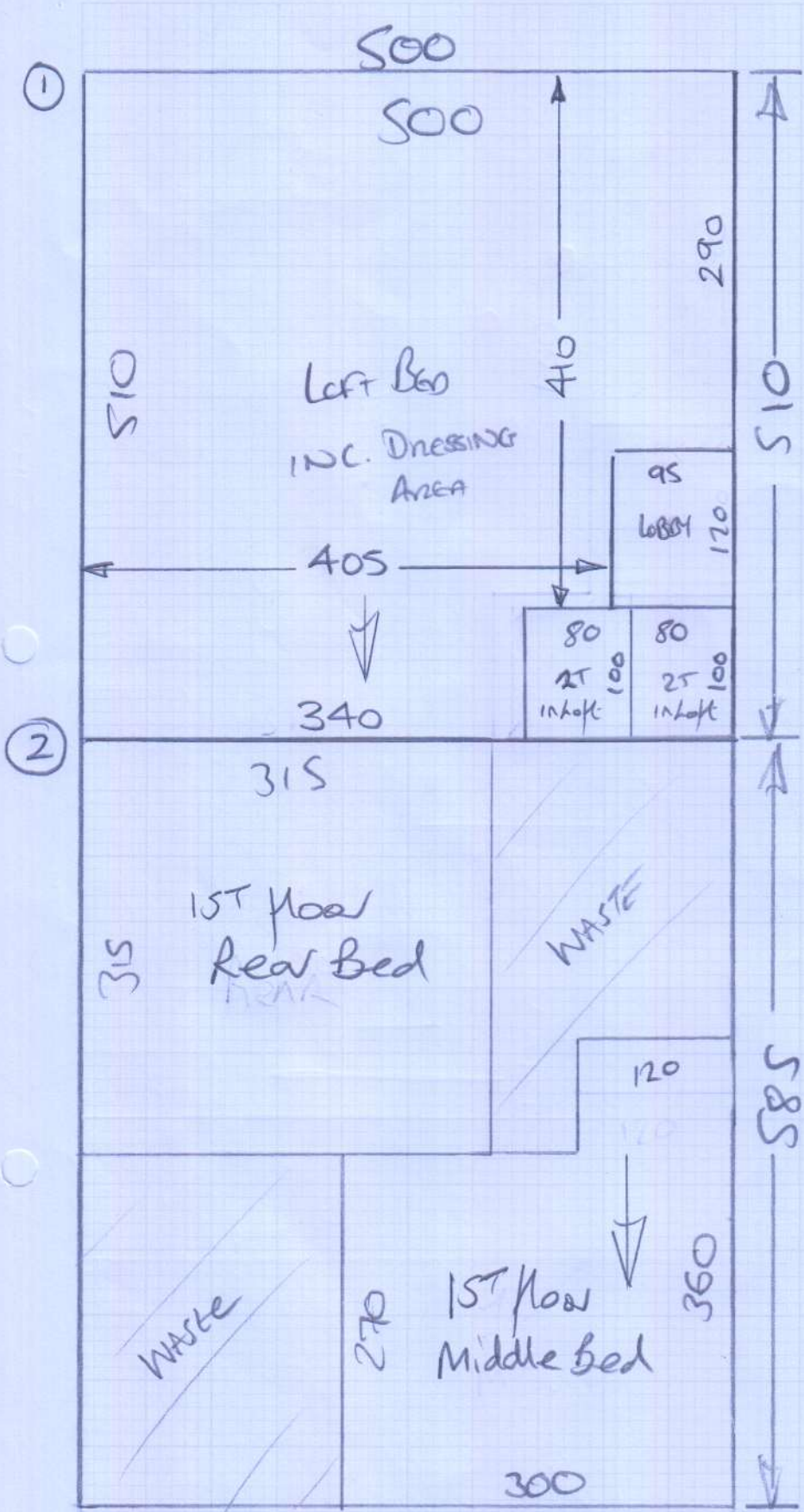

- * Fit Lux pu foam to 4 Beds + Lobby + 4STRS in Left Rm
- * Fit Low tog rubber to T/L & under Runers

11mm ON LEFT | 10mm CURVE | 10mm ON RIGHT

Door Too Tight - 11mm - BAN WENT FIT

mrcarpets
Job No: P28015
Name: CENTESAPICA
Address:
Tel:
Sheet: 3 of 4

SLIDING DOOR - ONLY 11mm CLEARANCE

Door V. TIGHT NEEDS TRIMMING

EN-SUITE 10mm TILES

FINISH UNDER NOSE *

BANISTER NOT IN YET 80mm IS TO VERY EDGE OF STEP

11mm PAINTED W/ LEFT 11mm ON RIGHT

Door Here, COULD FIT UP/IN?

SLIDING DOORS 25mm CLEARANCE

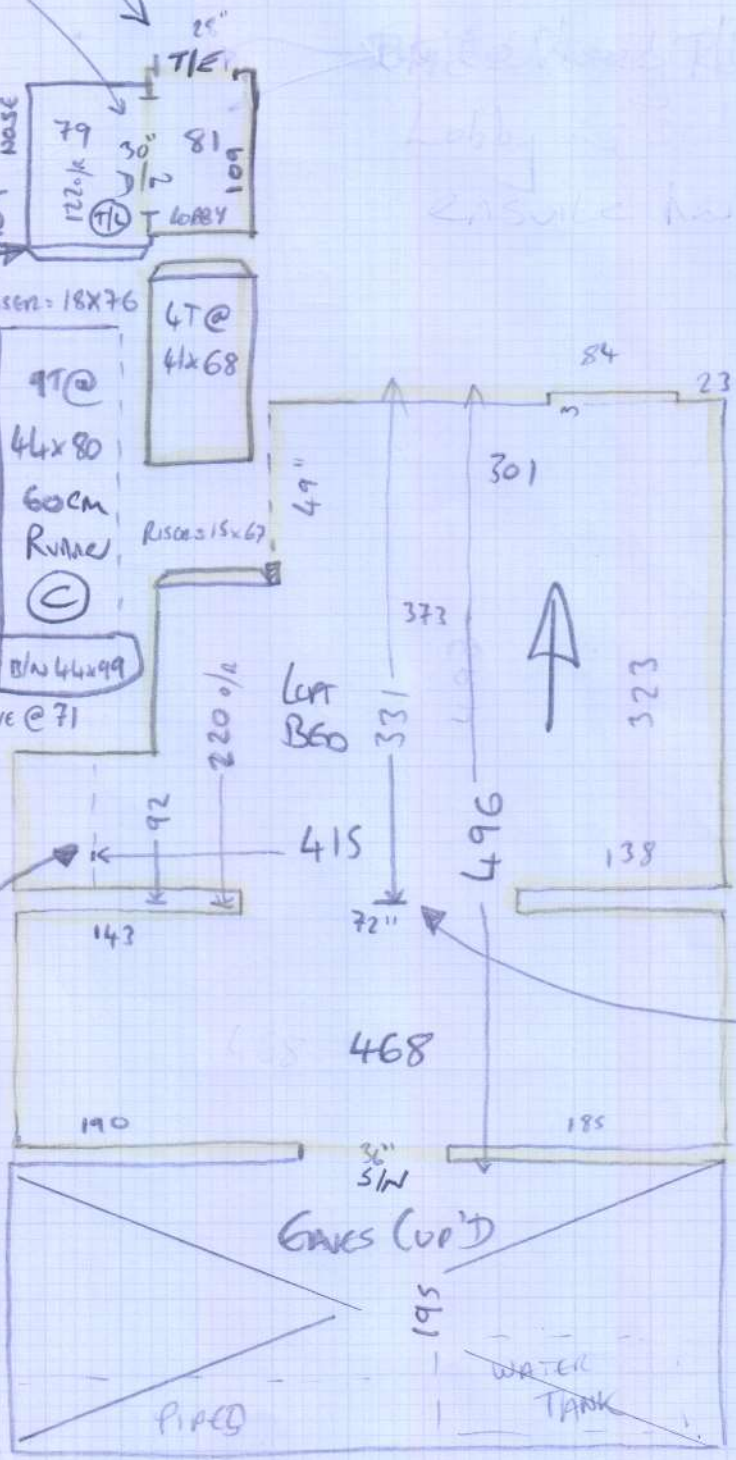

FRONT

Job No: P28015
Name: CONDESSA PROP

Address:

Tel:

Sheet:

4 of 4



Lower Mezz
LANDING
(23mm WOOD)

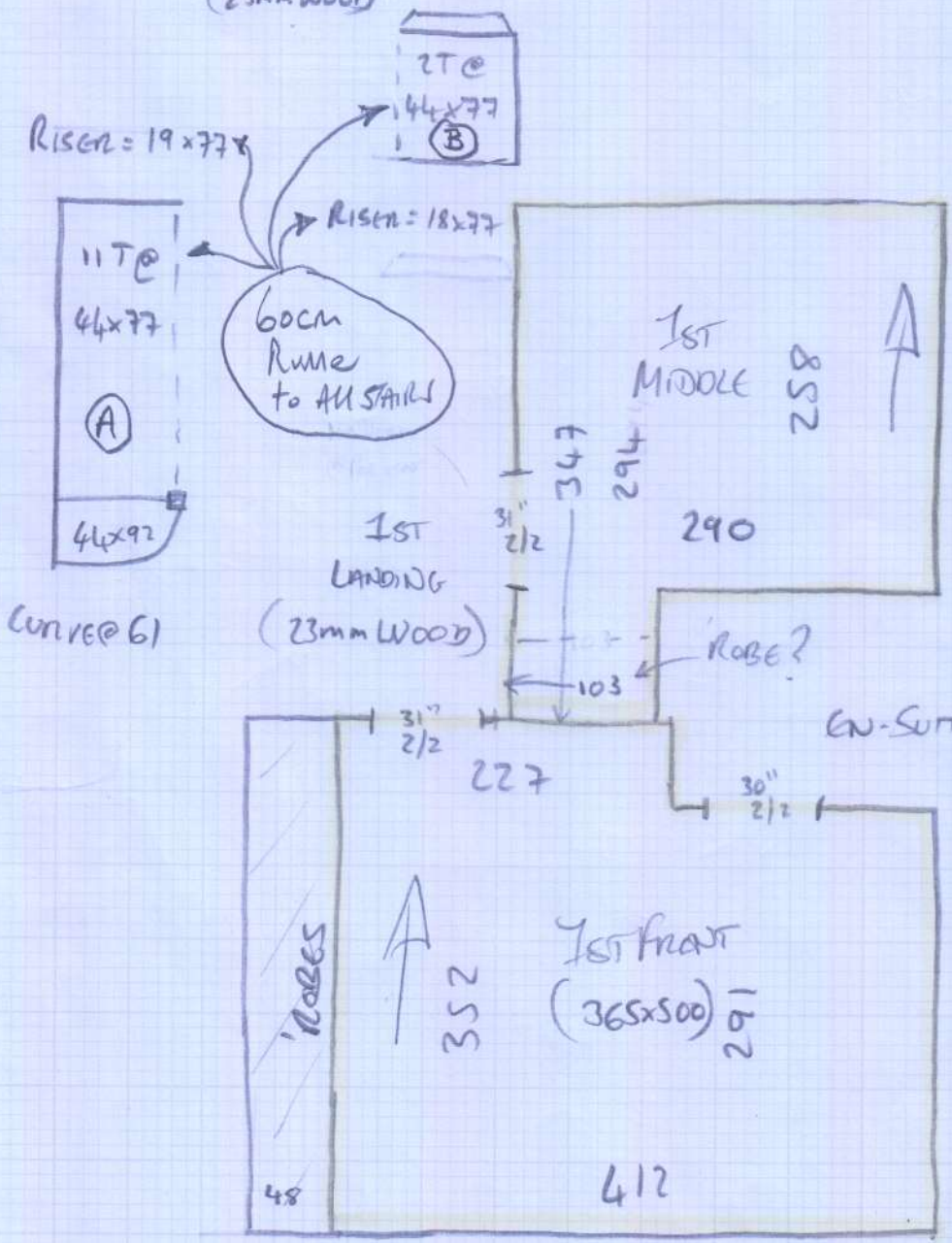

FRONT