

Transform Click

Col. BlackJack OAK 22229

Entrance hall, Lower hall,
& 2 x G/F Classrooms (inc. WC
in rear Classroom) = $50m^2$

29 packs $\approx 176m^2 = 51.04m^2$

8 Rolls Flex-Pro u/Lay $\approx 650m^2 = 52m^2$

Polysafe Standard

Col. STORM Blue 4560

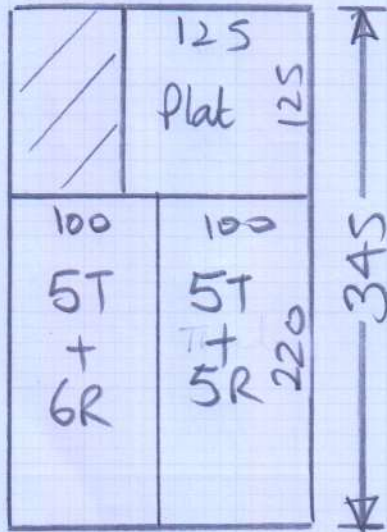

$$= 345 \times 200 = \underline{690m^2}$$

Coir Mat - Natural

Front Matwell 110×200
 $= \underline{2.20m^2}$

Do not Park on Road outside
property as there is a CCTV
Camera that issues tickets!

Premier Trim LVT Nosing (No Bull) 5mm

Colour Pewter

Front Classroom 79cm (B)

Back Classroom 74cm (B)

Step 81cm (B)

Matwell 109cm (A)

105cm (B)

127cm (A)

(A) 2.70m length

(B) 2.70m length

Premier Trim LVT Nosing (Full Bull) 5mm

Colour Pewter

Hall Step 81cm (1x90cm)

Premier Trim LVT Bevel Cap - 5mm

Colour Pewter

Back Door 81cm (1x90cm)

mrcarpet
Job No: P28031
Name: Poppins Nurseries
Address:
Tel:
Sheet: 2 of 4

- Modules click tiles
- Polysafe sheet

P28031
Poppin's
30/4

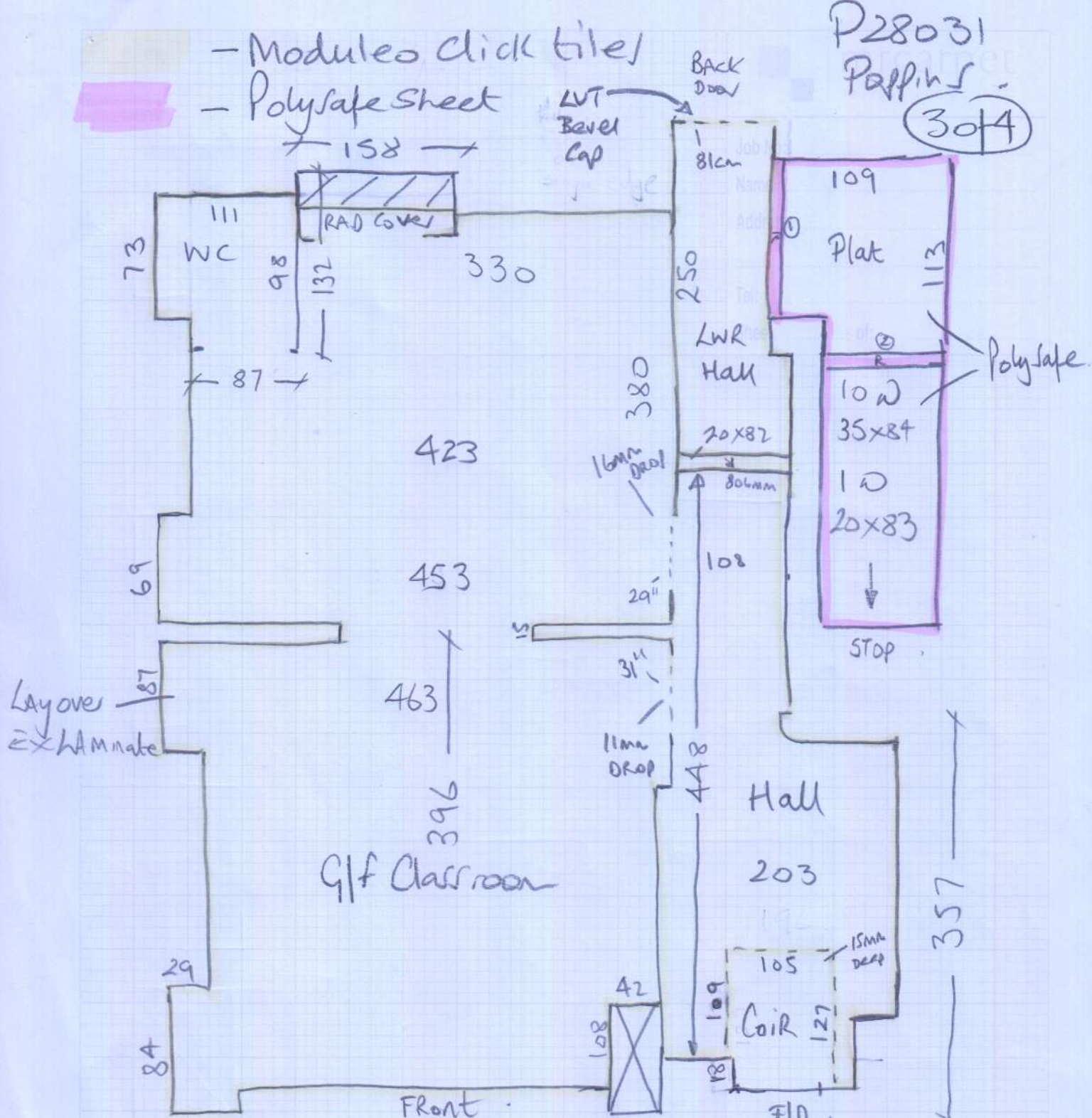

Nosings	① 1005mm	⑦ 0837mm
	② 0852	⑧ 0837
	③ 0838	⑨ 0839
	④ 0838	⑩ 0839
	⑤ 0838	⑪ 0839
	⑥ 0824	⑫ 0819

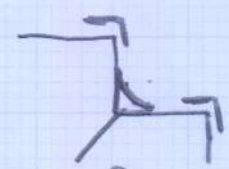
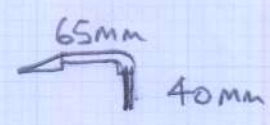

Cove former
CF38

GRABUS - ASXT20 with xtragrip Plus Inserts

P28031

Poppins Nurseries
430 Fulham Road

4 of 4

BASEMANT STAIRS NOSINGS

Profile: ASXT20 - XTRA GRIP PLUS
Insert: XTRA GRIP PLUS - Meltwater
Drilled & plugged : Yes
Screws: Yes

Nosings are numbered from Top down as follows:-

1	1005mm (Platform to Hall)
2	852mm (Platform to stairs)
3	838mm (Top Step)
4	838mm
5	838mm
6	824mm
7	837mm
8	837mm
9	839mm
10	839mm
11	839mm
12	819mm (bottom step)
Total	10.205 LM