

Job No: P28040
 Name: Wells

Address:

Tel:

Sheet:

1 of 2

Cotswold 'Rib'
 Draycott Rib

CUT PLAN = 370×400

Beol = 310×500

$= 30.3m^2$

ASK COST IF THEY
 WANT TO KEEP THIS
 FOR MATS?

Job No: P28040
Name: WELLS

Address:

Tel:

Sheet:

2 of 2

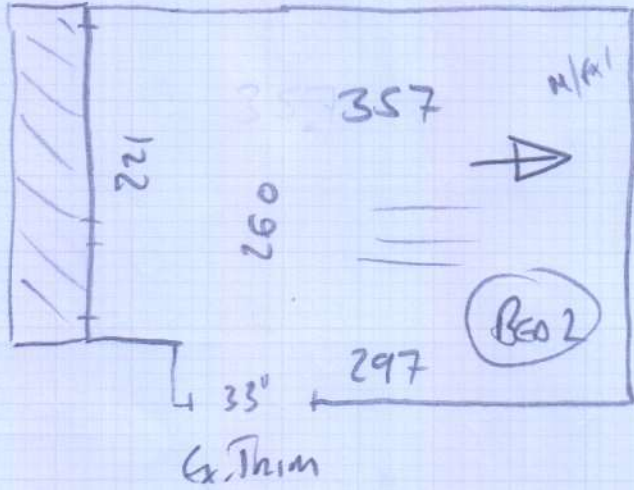

Bed 1 - 310 x 500
Bed 2 - 370 x 400

- Ex. Trims to REMAIN @ DOORWAYS
- BUTT UP

Hall
(23mm Wood)

33" Ex. Trim

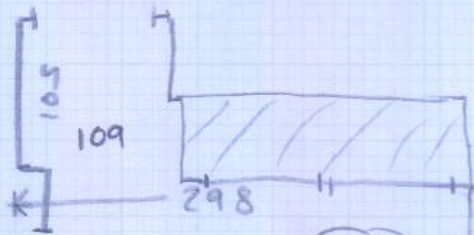

Ex. Suite
(20mm Tiles)

Ex. Vespacio

